

KASPER PROPERTIES, INC.
DOC. H20010731200
2/2/01

S 88°14'14"W
R = 71.32' 71.33'
C = 103.38'
A = 115.63' 115.62'
T = 75.02'
DELTA = 92°53'04"

EDGEWATER INVESTMENTS, INC.
ORV 1019 PG 201
12/13/94

BASE OF BEARINGS IS THE NORTHERLY LINE OF
KASPER PROPERTIES, INC. PARCEL

KASPER PROPERTIES, INC.
DOC. H980581012
12/7/98

DIMENSIONS SHOWN ON THIS PLAT ARE EXPRESSED
IN FEET AND DECIMAL PARTS THEREOF, ALL BEARINGS
ARE TO AN ASSUMED MERIDIAN AND ARE USED TO
INDICATE ANGLES ONLY. PERMANENT MONUMENTS
WERE FOUND OR SET AT ALL POINTS INDICATED
HEREON, ALL OF WHICH I CERTIFY TO BE CORRECT.

Thomas A. Simon
THOMAS A. SIMON
REG. PROFESSIONAL SURVEYOR
NO. S-7775

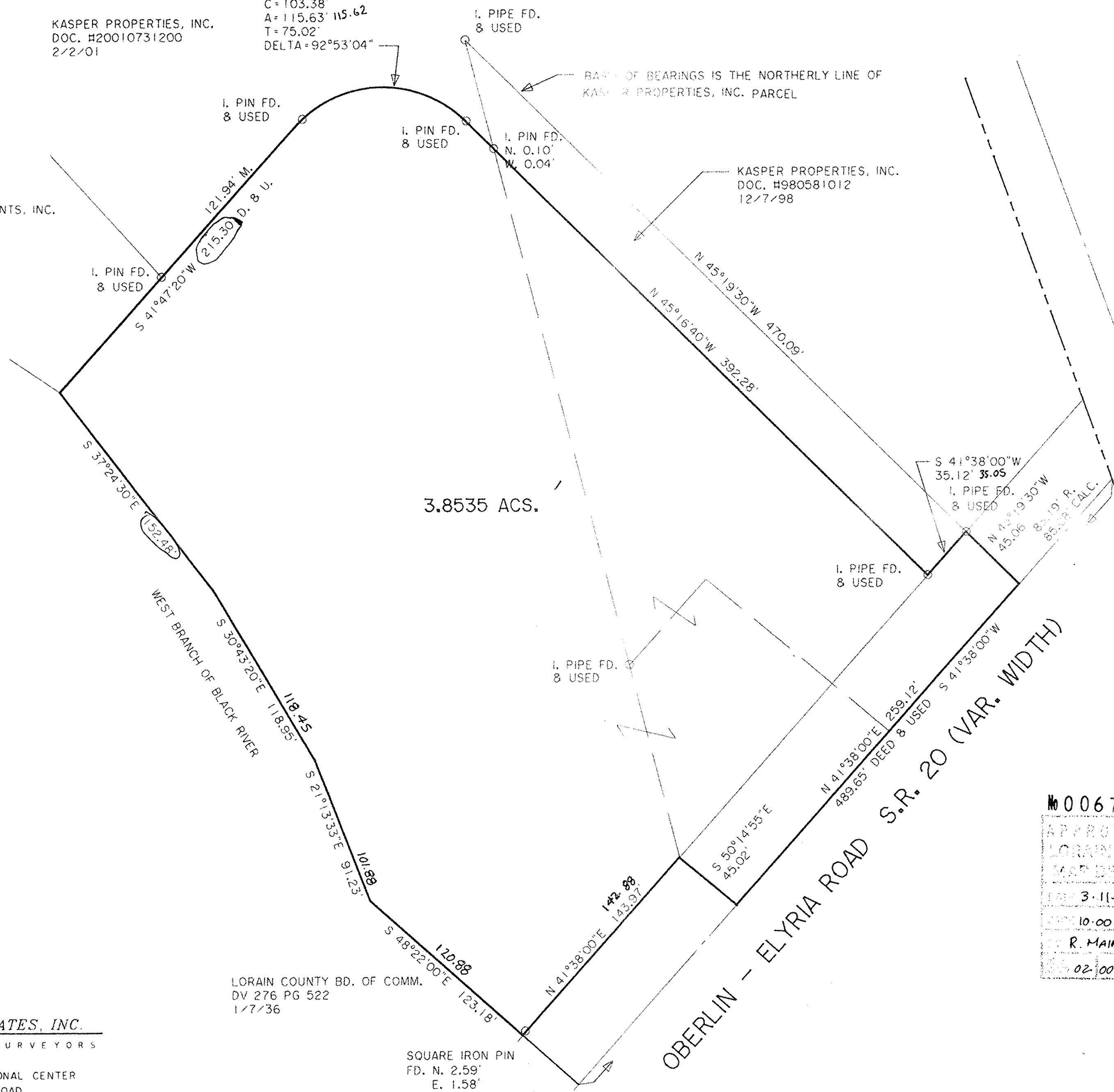
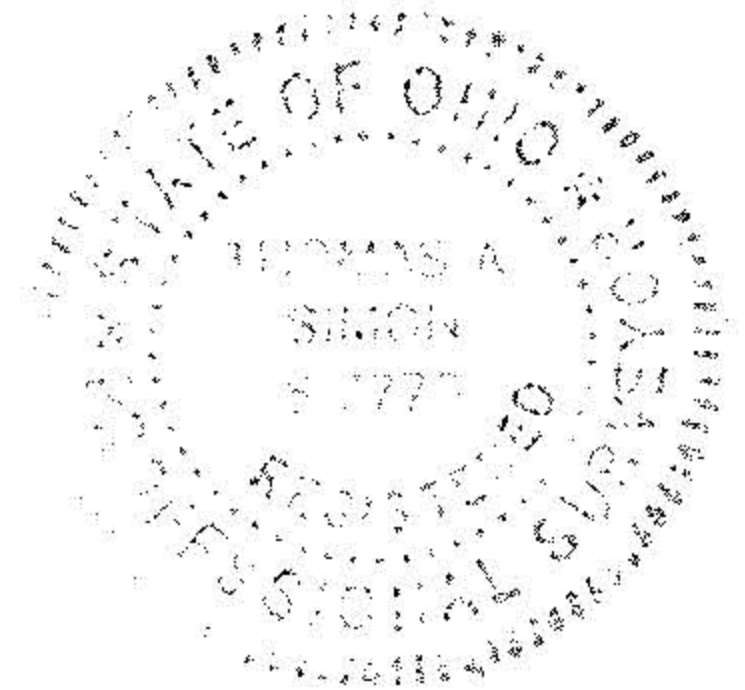

THOMAS SIMON & ASSOCIATES, INC.
PROFESSIONAL LAND SURVEYORS

COBBLESTONE CORNER PROFESSIONAL CENTER
39049 CENTER RIDGE ROAD
NORTH RIDGEVILLE, OHIO 44039
(440) 327-2925
FAX 327-2964

LORAIN COUNTY BD. OF COMM.
DV 276 PG 522
1/7/36

#00671-A
APPROVED
LORAIN CO.
MAY DEPT.
MAY 3-11-02
10-00-003-B
R. MAINES
02-00671-A

PLAT OF SURVEY
FOR
JOYCE JONES

BEING KNOWN AS PART OF SECTION NO. 3
CARLISLE TOWNSHIP
COUNTY OF LORAIN STATE OF OHIO
AUGUST, 2001 SCALE: 1" = 50'