



**KLEINEDER-SCHMIDT**  
and ASSOCIATES

ENGINEERS — SURVEYORS — CONSULTANTS IN LAND PLANNING  
ELYRIA · NORWALK · MEDINA OHIO

**SURVEY**

Township CARLISLE  
Orig. Lots LORAIN  
County of LORAIN  
Corporation \_\_\_\_\_

Tract 3  
Sec. 3  
State of Ohio

Sublot(s) \_\_\_\_\_  
Subd'n \_\_\_\_\_

# 18386  
APPROVED  
LORAIN CO.  
MAP DEPT.  
DATE 4-10-89  
PAGE 10-00-003 B  
BY *[Signature]*  
VOID AFTER # 18386

# 18386

10-00-003-111-

10-00-003-13

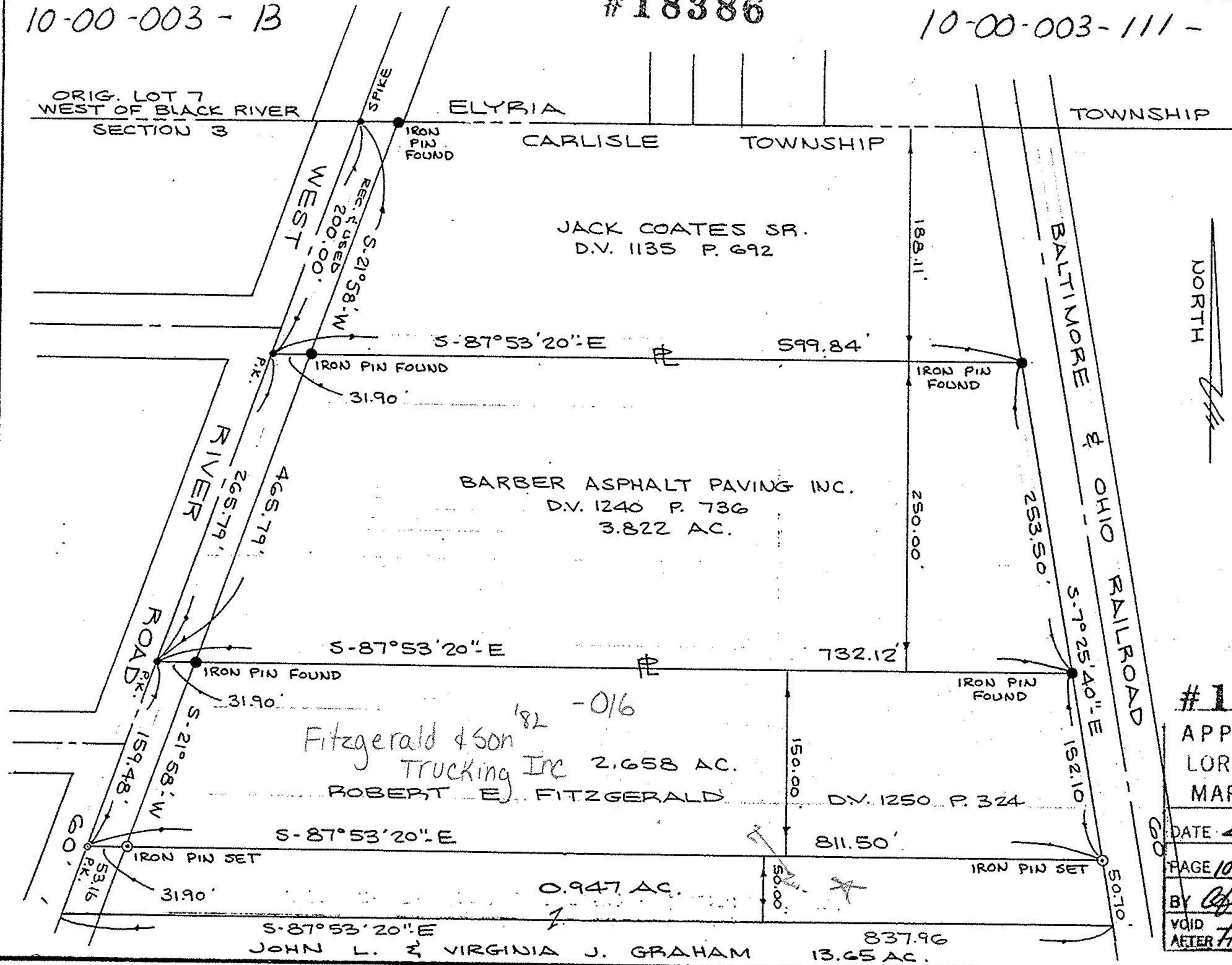

JOHN L. & VIRGINIA J. GRAHAM 837.96  
13.65 AC.

Fitzgerald & Son TRUCKING INC 2.658 AC.  
ROBERT E. FITZGERALD

BARBER ASPHALT PAVING INC. D.V. 1246 P. 736  
3.822 AC.

JACK COATES SR. D.V. 1135 P. 692

Prepared for: LOGOS REALTY CO. ELYRIA, OHIO  
121 KEEP CT.  
Scale: 1" = 100'  
Date: 10-1-79  
Dr. by: *[Signature]*  
Job No. 79-177  
REVISED 3-21-89  
0.947 AC.  
KS ASSOC. INC.