



LAUNDON, SIMON, CAHL & ASSOC. INC.
CONSULTING ENGINEERS & SURVEYORS
219 COURT ST. ELYRIA, OHIO 44035

SURVEY FOR:

JOHN L. GRAHAM

Orig. Lot	City of ELYRIA	Date 3-3-86	Scale 1"=150'
Orig. Sec 3	Village of	Dwn. by R.G.S.	Chkd. by C.J.
Tract	County of LORAIN	Job No. 86-1457	F.B.
Township of CARLISLE	State of OHIO	Printed MAR 4 1986	

10-00-003-B

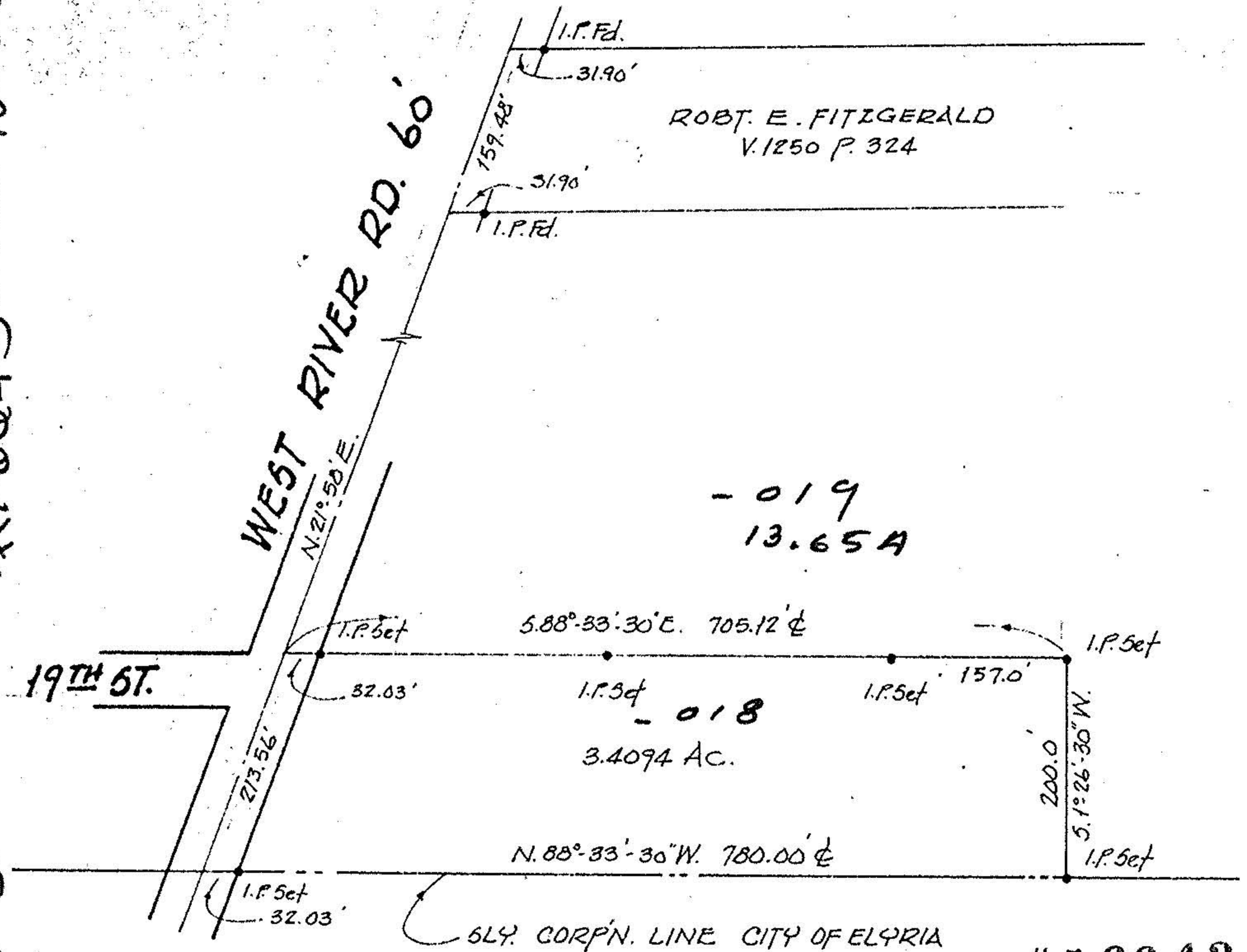

16643

APPROVED LORAIN CO. MAP DEPT.
DATE 3-17-86
PAGE 10-00-003-B
BY C. FRANCIS
VOID AFTER 1