



LAUNDON • SIMON • CAHL & ASSOC. INC.
 CONSULTING ENGINEERS & SURVEYORS
 ELYRIA, OHIO 44035

SURVEY FOR:

GERALD L.

Orig. Lot	City of	Date AUG
Orig. Sec 1	Village of	Dwn. by
Tract	County of LORAIN	Job
Township of CARLISLE	State of OHIO	Pri

#16329
8/19/85

TH 10-00-01-F

#16346
8/29/85
COMB.

JOHN A. & MARGARET MALTERER
8-04-64 V.88A P.73

#16329

APPRO
LORAIN
MAP

DATT

VOID

vai

EXIST. FENCE

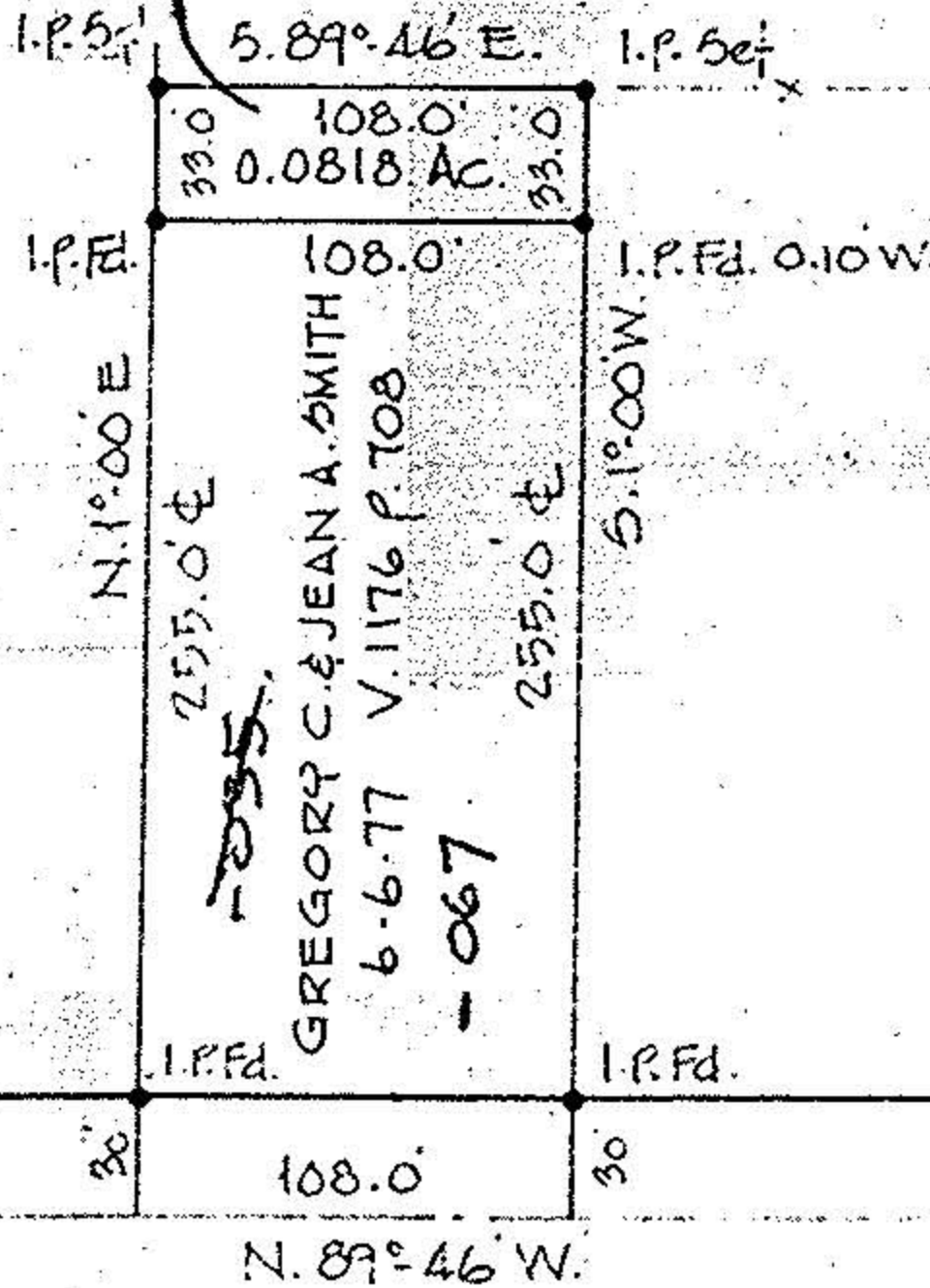

GERALD L. WALKER
1-04-77 V.1165 P.485

RUSSIA RD. 60'

100-100-00-00-00