

PLAT OF SURVEY

FOR MARIE A. COON

SITUATED IN THE TOWNSHIP OF
CARLISLE, COUNTY OF LORAIN,
STATE OF OHIO AND BEING KNOWN
AS A PART OF THE SOUTHEAST
AND SOUTHWEST QUARTERS OF
SECTION NO. 1, TOWNSHIP - 5-
NORTH, RANGE - 17 - WEST.

PREPARED BY
GRINDLE & BENDER
ARCHITECTURE - ENGINEERING - SURVEYING
ASHLAND, OHIO

N

#22657

APPROVED
LORAIN CO.
MAP DEPT.

DATE 9-24-98

PAGE 10-00-001-F&G

BY TJS

VOID
IF
22657

-020
59.23 AC.
M. & B.A. TAKACS
VOL. 1232, PG. 404

SURVEYOR'S CERTIFICATION:

I hereby certify that this plat was prepared from the notes of a
survey made July 22, 1998 by the office of Grindle
and Bender, Architecture - Engineering - Surveying, Ashland,
Ohio and Lowell E. Bender, Registered Surveyor No. 4978. All
bearings are assumed and are for the determination of angles
only. All distances are in feet and decimals thereof. All iron pins
set are 5/8" x 30" with cap.

Lowell E. Bender
Lowell E. Bender
Registered Surveyor No. 4978

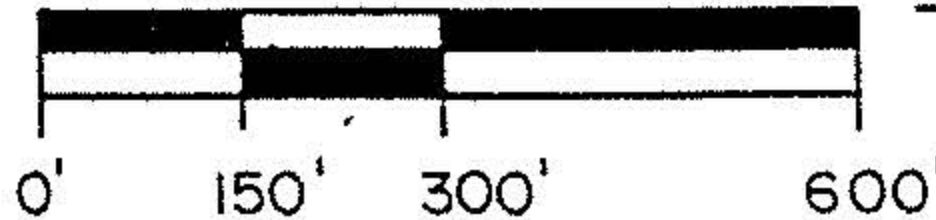
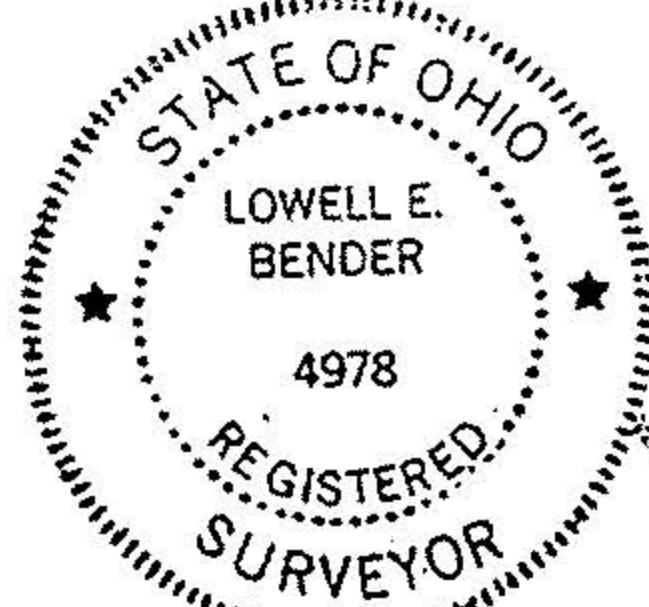

SCALE: 1" = 300'

DATE: 8/16/98

G. & B. JOB NO.: 069808

LEGEND

- = MONUMENT BOX
W/IRON PIN FOUND
- = 5/8" X 30" IRON
PIN W/CAP SET
- △ = RAILROAD SPIKE SET

PERTINENT DOCUMENTS

DEEDS AS SHOWN

-066
14.99 AC.
J.L. WALKER
O.R. VOL. 322,
PG. 560

-001
7.66 AC.
LORAIN COUNTY
METROPOLITAN
PARK DISTRICT
O.R. VOL. 672, PG. 879

-028
50.25 AC.
M. A. COON
VOL. 1314, PG. 475

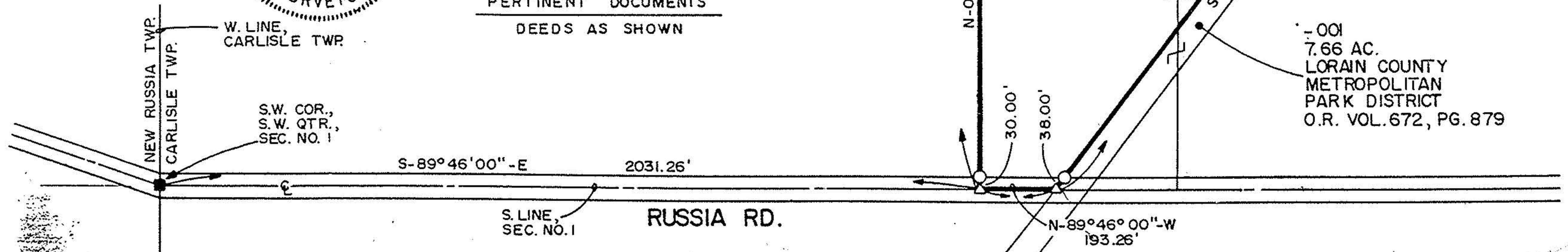

NEW RUSSIA TWP.
CARLISLE TWP.
W. LINE,
CARLISLE TWP.
S.W. COR.,
S.W. QTR.,
SEC. NO. 1

S. LINE,
SEC. NO. 1
RUSSIA RD.