

ALBRECHT RD.

MON Box Fd.

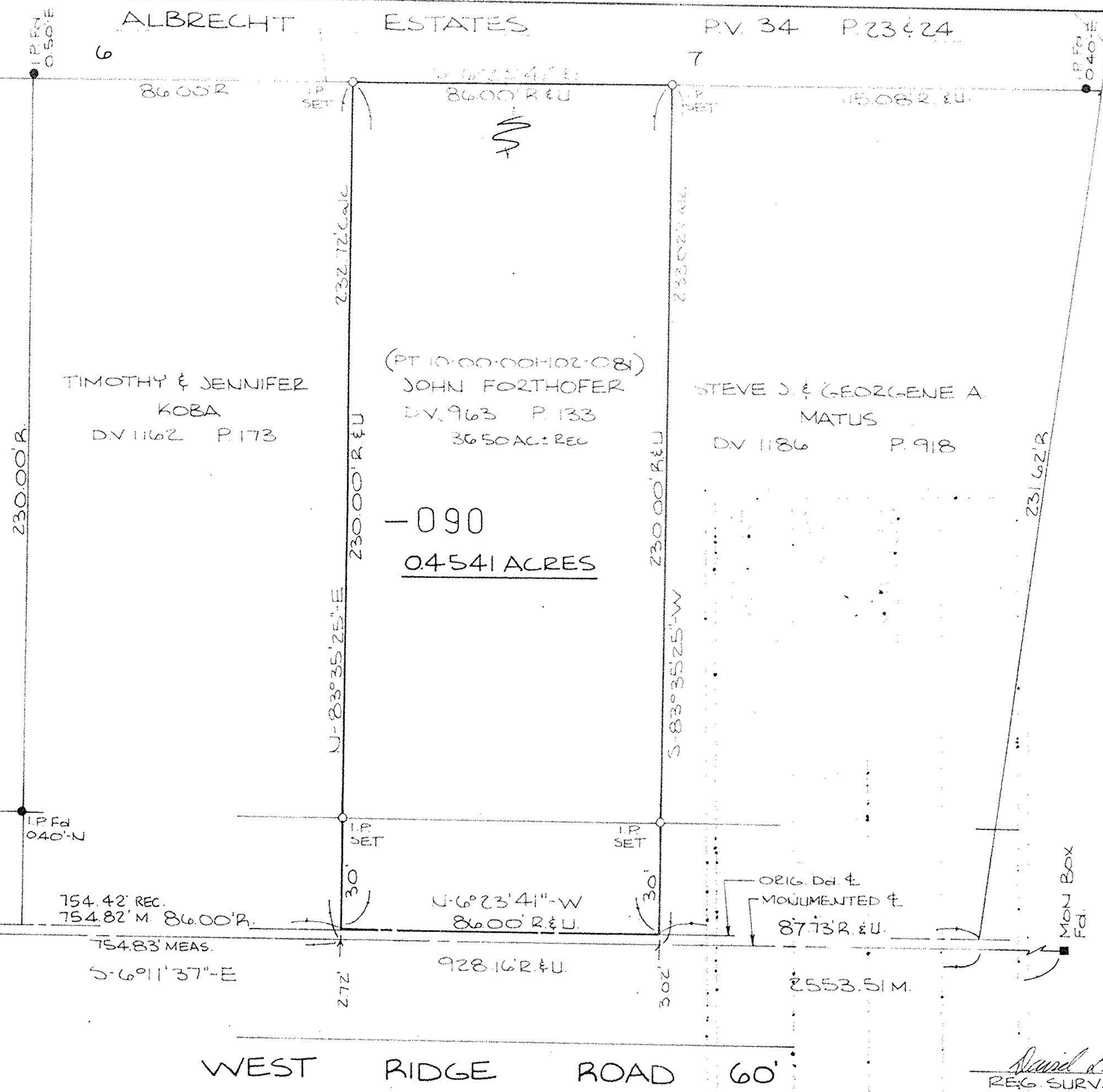

TIMOTHY & JENNIFER  
KOKA  
DV 1162 P. 173

(PT 10-00-00H102-08)  
JOHN FORTHOFFER  
DV. 963 P. 133  
36.50 AC: REC

STEVE J. & GEORGENE A.  
MATUS  
DV 1186 P. 918

-090  
0.4541 ACRES

WEST RIDGE ROAD 60'

ALBRECHT ESTATES P.V. 34 P. 23 & 24

<b>21460</b>	APPROVED LORAIN CO. MAP DEPT
	DATE 2-23-95
	PAGE 10-00-001-C
	BY CAROLYN FRANCIS
	# 21460

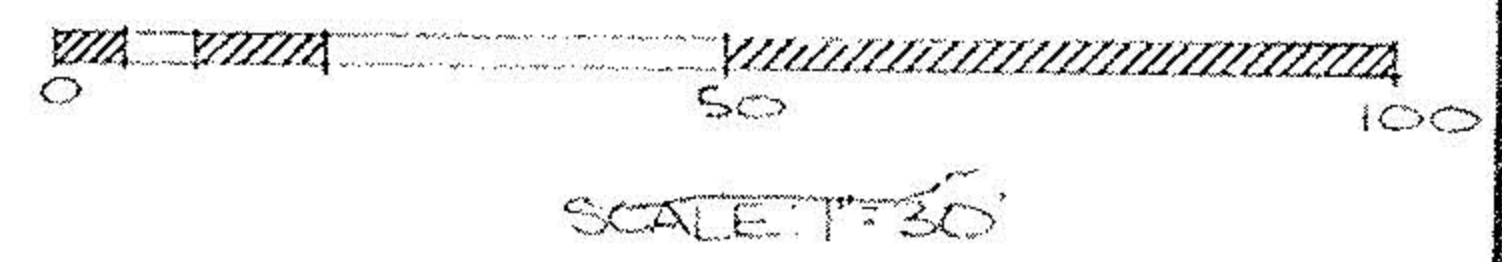

**SURVEY MAP**  
PART OF ORIGINAL CARLISLE TWP  
SECTION No. 10  
TOWNSHIP OF CARLISLE  
COUNTY OF LORAIN  
STATE OF OHIO  
APRIL 14, 1994

PREPARED BY:  
**KS ASSOCIATES INC.**  
ENGINEERS SURVEYORS

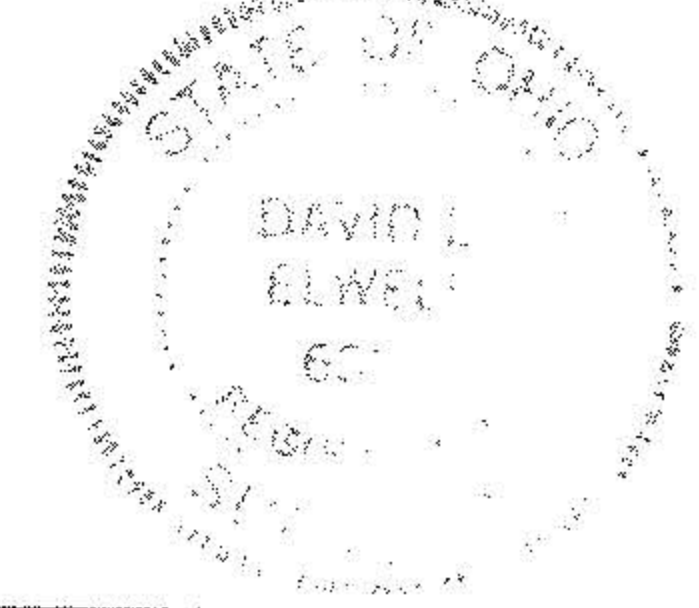

*David L. Elwell*  
REG. SURV. NO. 6333