



E. L. RUNDON • SIMON • CARL and ASSOC
 ENGINEERS SURVEYORS
 504 MIDDLE AVE ELYRIA, OHIO, 4035

#12910

FOR: PEARL H. & RHEA WHITLATCH

TOWNSHIP OF CARLISLE
 ORIG. LOT or SEC. 1
 CITY

VILLAGE
 COUNTY OF LORAIN
 STATE OF OHIO

DATE 5-7-79
 SCALE 1"=200'
 JOB NO. F.B.

10-00-001-102-084

PEARL H. & RHEA WHITLATCH

10-00-001-102-084

10-00-001-C, D

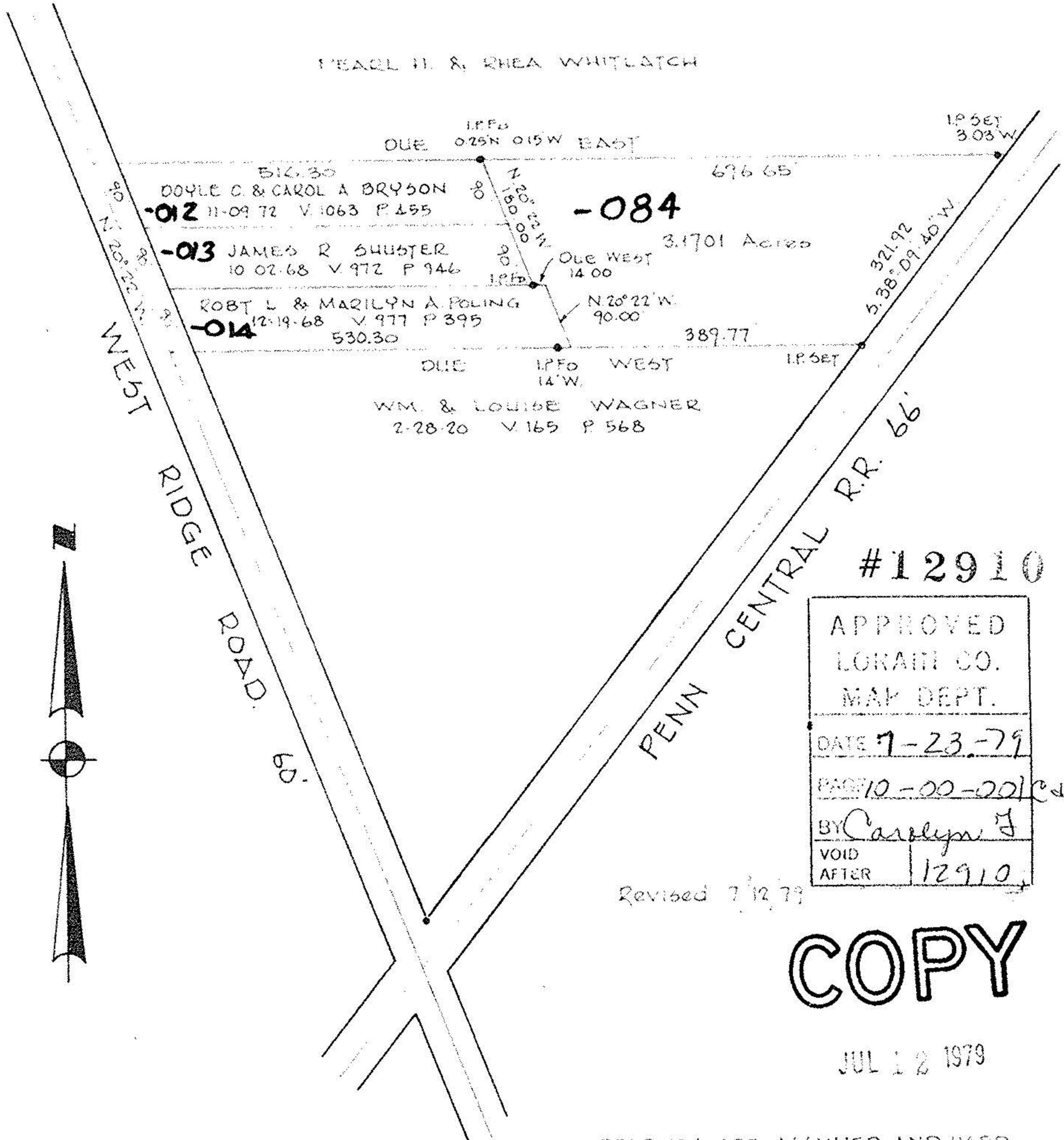

#12910

APPROVED	
LORAIN CO.	
MAP DEPT.	
DATE	7-23-79
PAGE	10-00-001-C, D
BY	Carolyn J
VOID AFTER	12910

Revised 7/12/79

COPY

JUL 12 1979

BEARINGS ARE ASSUMED AND USED FOR DESCRIPTIVE PURPOSES ONLY.