

BASIS OF BEARINGS IS THE CENTERLINE OF WEST RIDGE ROAD NORTH 21°49'41" WEST. IRON PINS SET ARE 5/8" DIAMETER, 30" LONG WITH PLASTIC CAPS "T. SIMON, S-7775".

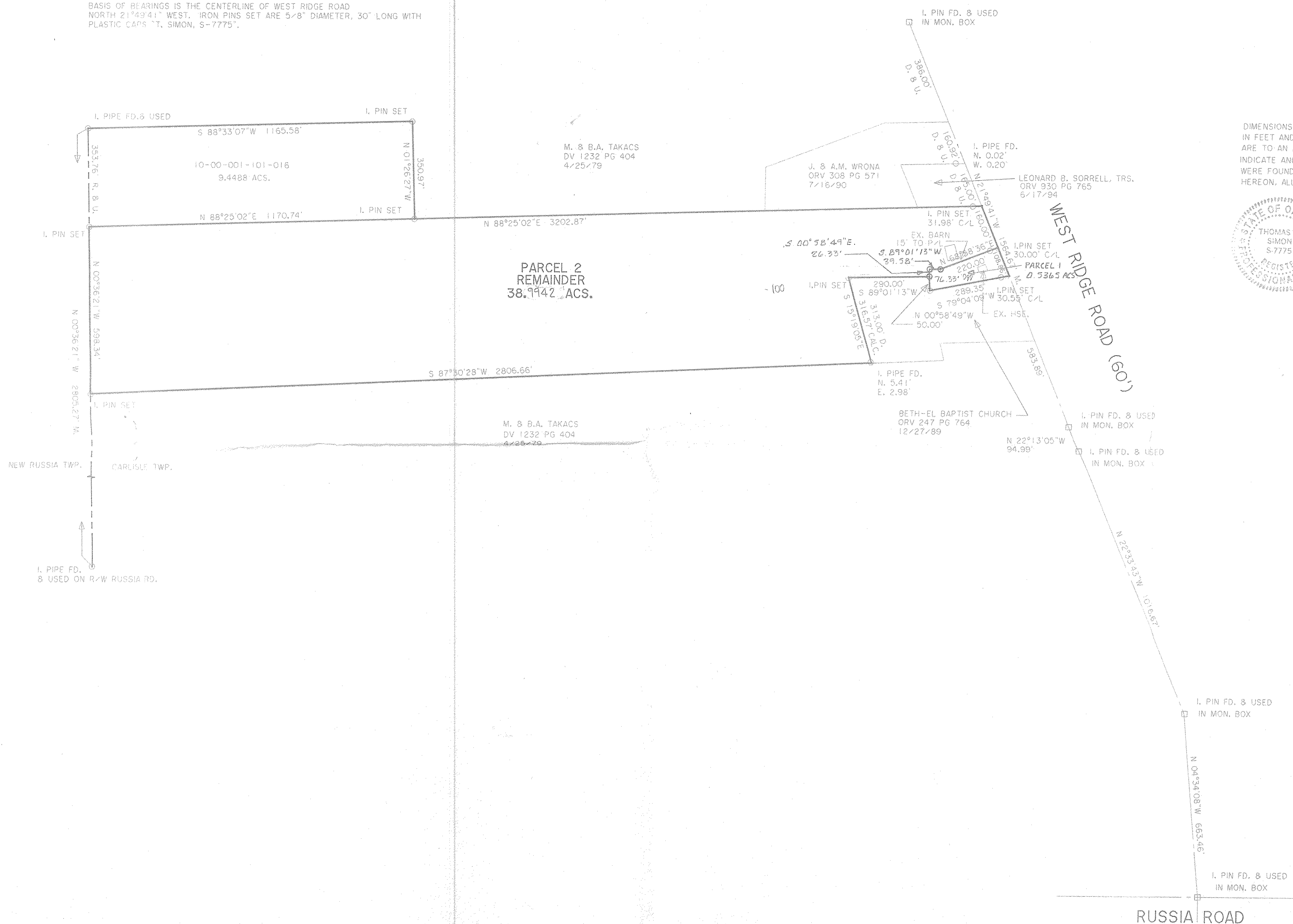

DIMENSIONS SHOWN ON THIS PLAT ARE EXPRESSED IN FEET AND DECIMAL PARTS THEREOF. ALL BEARINGS ARE TO AN ASSUMED MERIDIAN AND ARE USED TO INDICATE ANGLES ONLY. PERMANENT MONUMENTS WERE FOUND OR SET AT ALL POINTS INDICATED HEREON. ALL OF WHICH I CERTIFY TO BE CORRECT.

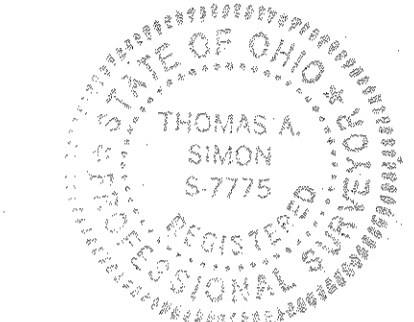

*TAS*  
 THOMAS A. SIMON  
 REG. PROFESSIONAL SURVEYOR  
 NO. S-7775

No 01219  
 APPROVED  
 LORAIN CO. SOIL DEPT  
 DATE 10-1-02  
 PAGE 10-00-00-6  
 BY J Hatfield  
 #02-01219

PLAT OF SURVEY  
 FOR  
 GARY McNAUGHTON

BEING KNOWN AS PART OF ORIGINAL CARLISLE TOWNSHIP SECTION NO. 1  
 COUNTY OF LORAIN STATE OF OHIO  
 NOVEMBER, 2001 SCALE: 1" = 200'

THOMAS SIMON & ASSOCIATES, INC.  
 PROFESSIONAL LAND SURVEYORS  
 COBBLESTONE CORNER PROFESSIONAL CENTER  
 3904R CENTER RIDGE ROAD  
 NORTH RIDGEVILLE, OHIO 44039  
 (440) 327-2825  
 FAX 327-2964