

BASE OF BEARINGS IS THE CENTERLINE OF WEST RIDGE ROAD NORTH 7°43'11" WEST. IRON PINS SET ARE 5/8" DIAMETER, 30" LONG WITH PLASTIC CAPS IN, SIMON, S-7775.

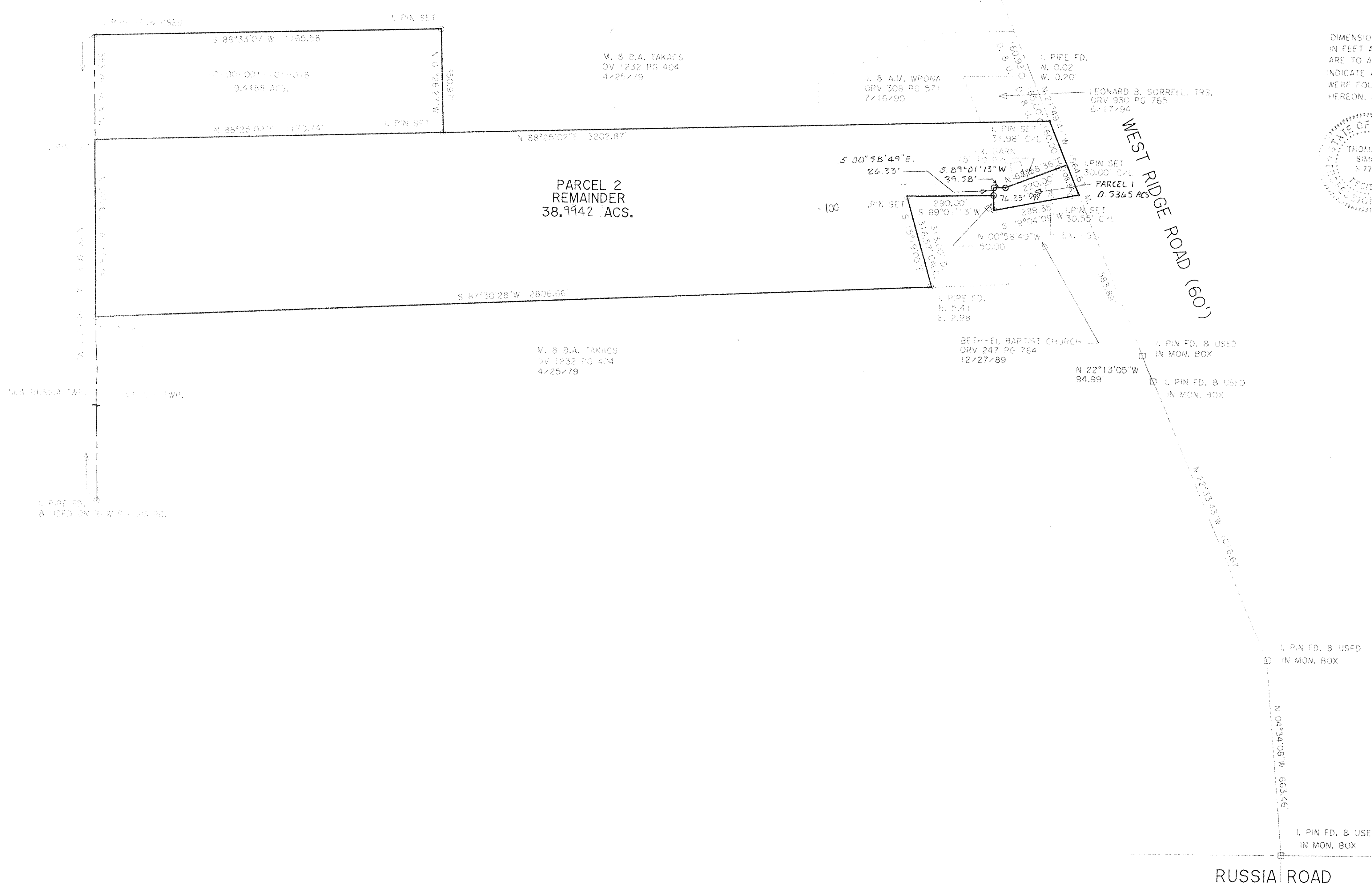

DIMENSIONS SHOWN ON THIS PLAT ARE EXPRESSED IN FEET AND DECIMAL PARTS THEREOF. ALL BEARINGS ARE TO AN ASSUMED MERIDIAN AND ARE USED TO INDICATE ANGLES ONLY. PERMANENT MONUMENTS WERE FOUND OR SET AT ALL POINTS INDICATED HEREON, ALL OF WHICH I CERTIFY TO BE CORRECT.

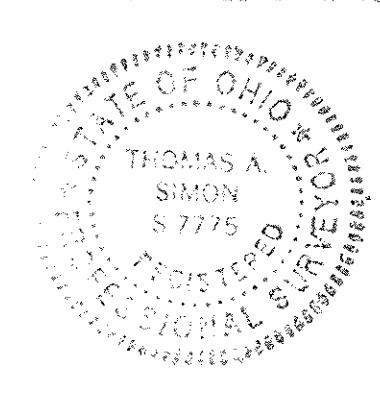

das
THOMAS A. SIMON
PROFESSIONAL SURVEYOR
NO. S-7775

NO. 01219
10-1-02
10-00-00-6
J. Hoffeld
02-01219

PLAT OF SURVEY FOR GARY McNAUGHTON

BEING KNOWN AS PART OF ORIGINAL CARLISLE TOWNSHIP SECTION NO. 1
COUNTY OF LORAIN STATE OF OHIO
NOVEMBER, 2001 SCALE: 1" = 200'

THOMAS SIMON & ASSOCIATES, INC.
PROFESSIONAL LAND SURVEYORS
CORRELSTONE CORNER PROFESSIONAL CENTER
3904B CENTER RIDGE ROAD
NORTH RIDGEVILLE, OHIO 44039
4401-327-2925
FAX 440-327-2964

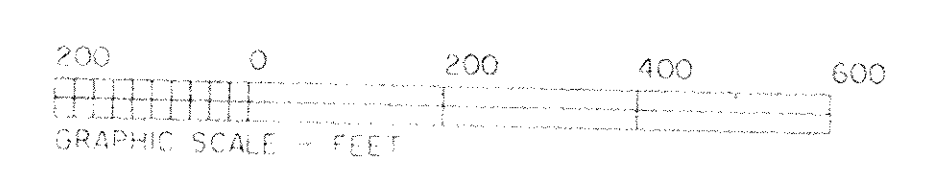

BASE OF BEARINGS IS THE CENTERLINE OF WEST RIDGE ROAD NORTH 7°43'11" WEST. IRON PINS SET ARE 5/8" DIAMETER, 30" LONG WITH PLASTIC CAPS IN, SIMON, S-7775.

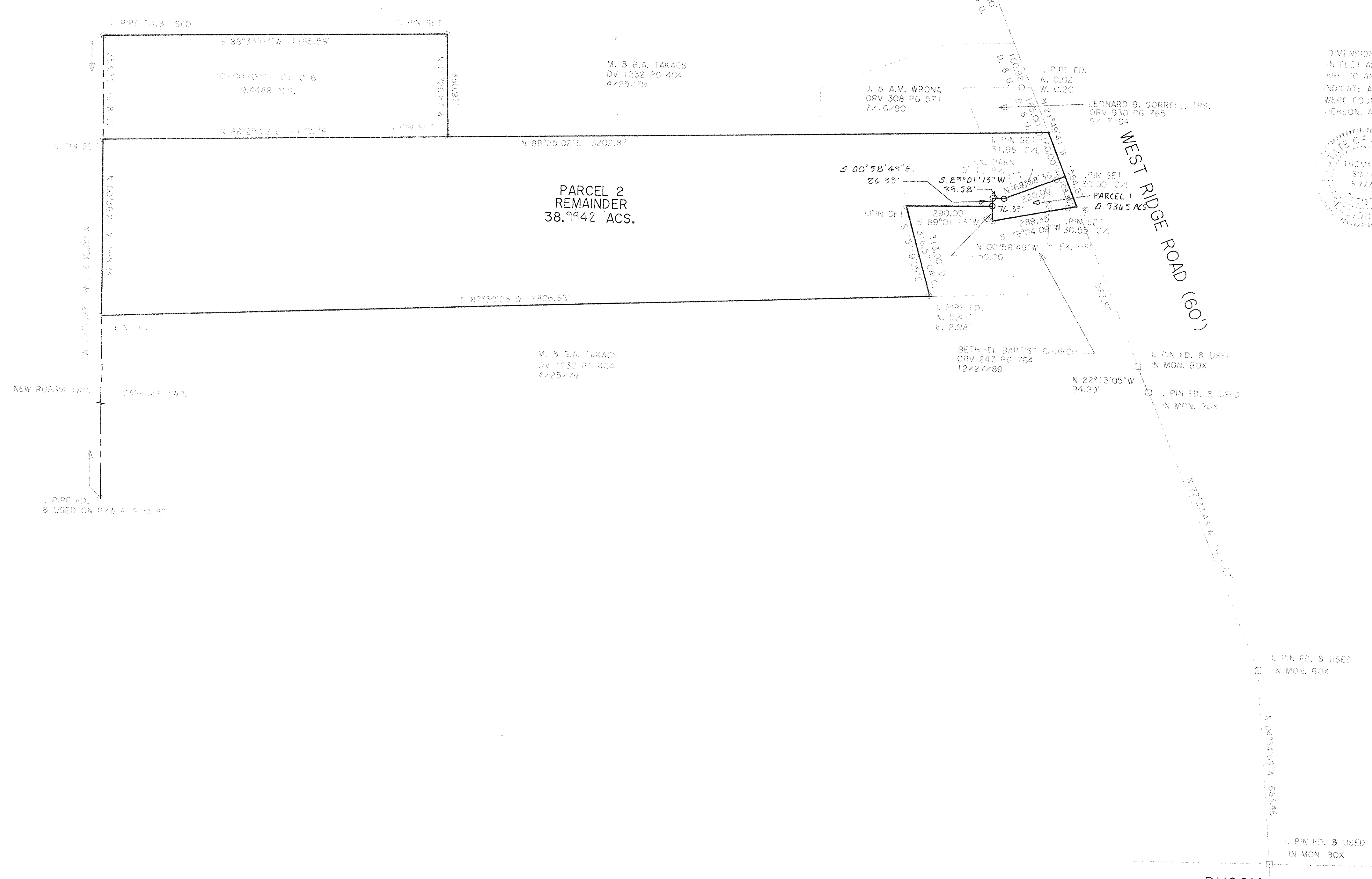

DIMENSIONS SHOWN ON THIS PLAT ARE EXPRESSED IN FEET AND DECIMAL PARTS THEREOF. ALL BEARINGS ARE TO AN ASSUMED MERIDIAN AND ARE USED TO INDICATE ANGLES ONLY. PERMANENT MONUMENTS WERE FOUND OR SET AT ALL POINTS INDICATED HEREON, ALL OF WHICH I CERTIFY TO BE CORRECT.

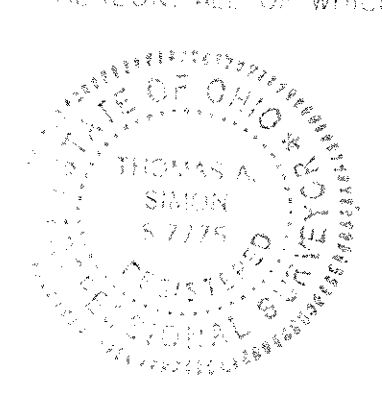

das
THOMAS A. SIMON
PROFESSIONAL SURVEYOR
NO. S-7775

PLAT OF SURVEY FOR GARY McNAUGHTON

BEING KNOWN AS PART OF ORIGINAL CARLISLE TOWNSHIP SECTION NO. 1
COUNTY OF LORAIN STATE OF OHIO
NOVEMBER, 2001 SCALE: 1" = 200'

THOMAS SIMON & ASSOCIATES, INC.
PROFESSIONAL LAND SURVEYORS
CORRELSTONE CORNER PROFESSIONAL CENTER
3904B CENTER RIDGE ROAD
NORTH RIDGEVILLE, OHIO 44039
4401-327-2925
FAX 440-327-2964