

21540

APPROVED LORAIN CO. MAP DEPT
DATE 10-25-95
PAGE 10-00-012B
BY CAROLYN FRANCLIS
21540

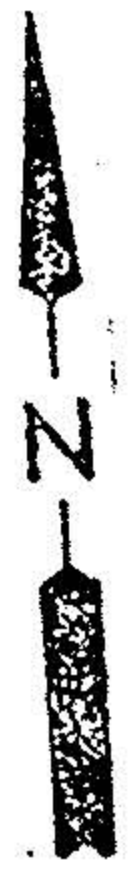
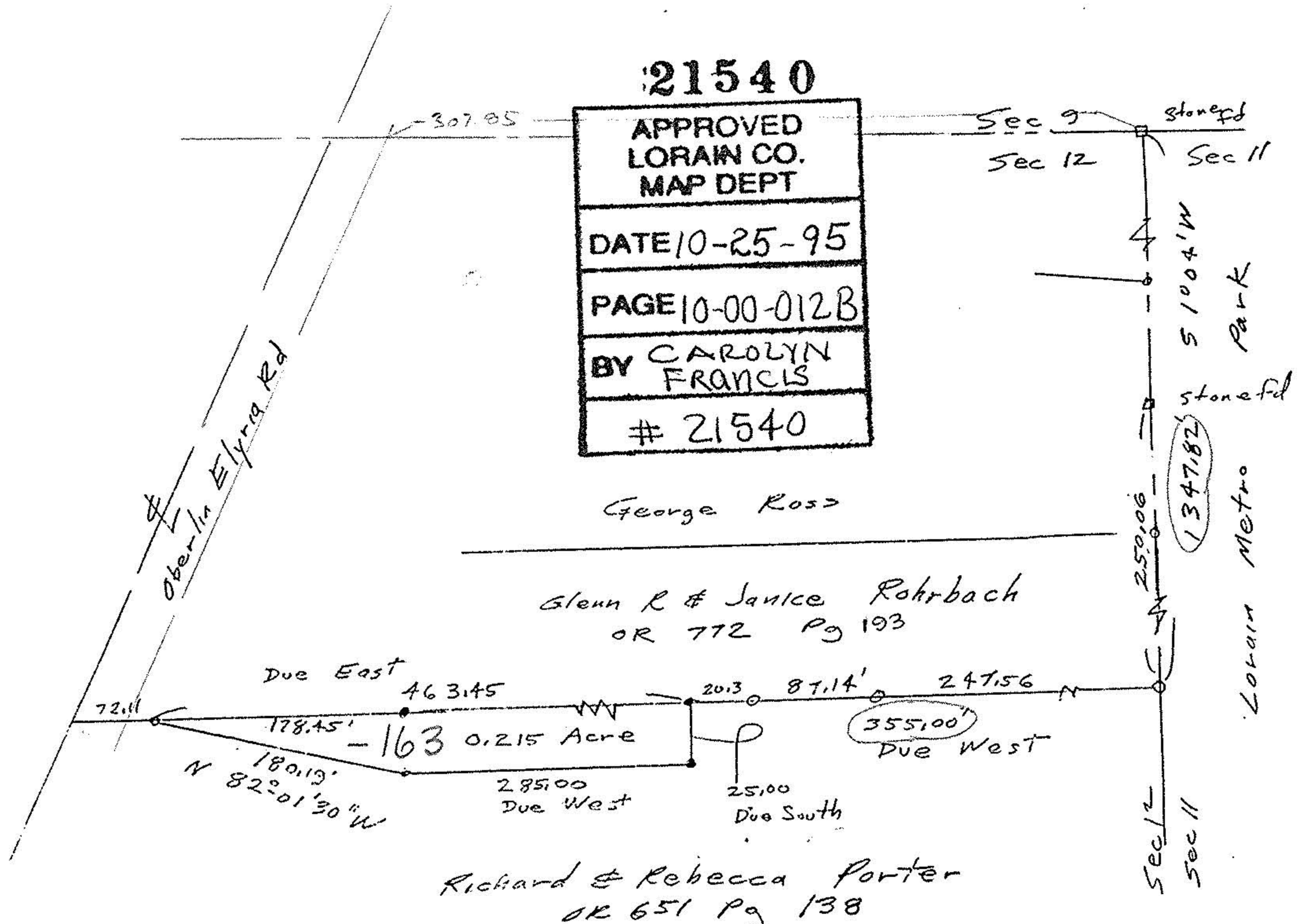

- o iron pipes fd
- iron pins set
- stone fd

John Poznywak
Reg Surveyor
5292

Survey
Parcel split for
Glenn Rohrbach
Original Section 12
Carlisle Township
Lorain County Ohio
Not to Scale
April 1995