

CARLISLE ESTATES No. 2 Vol. 13 Pgs. 2 & 3

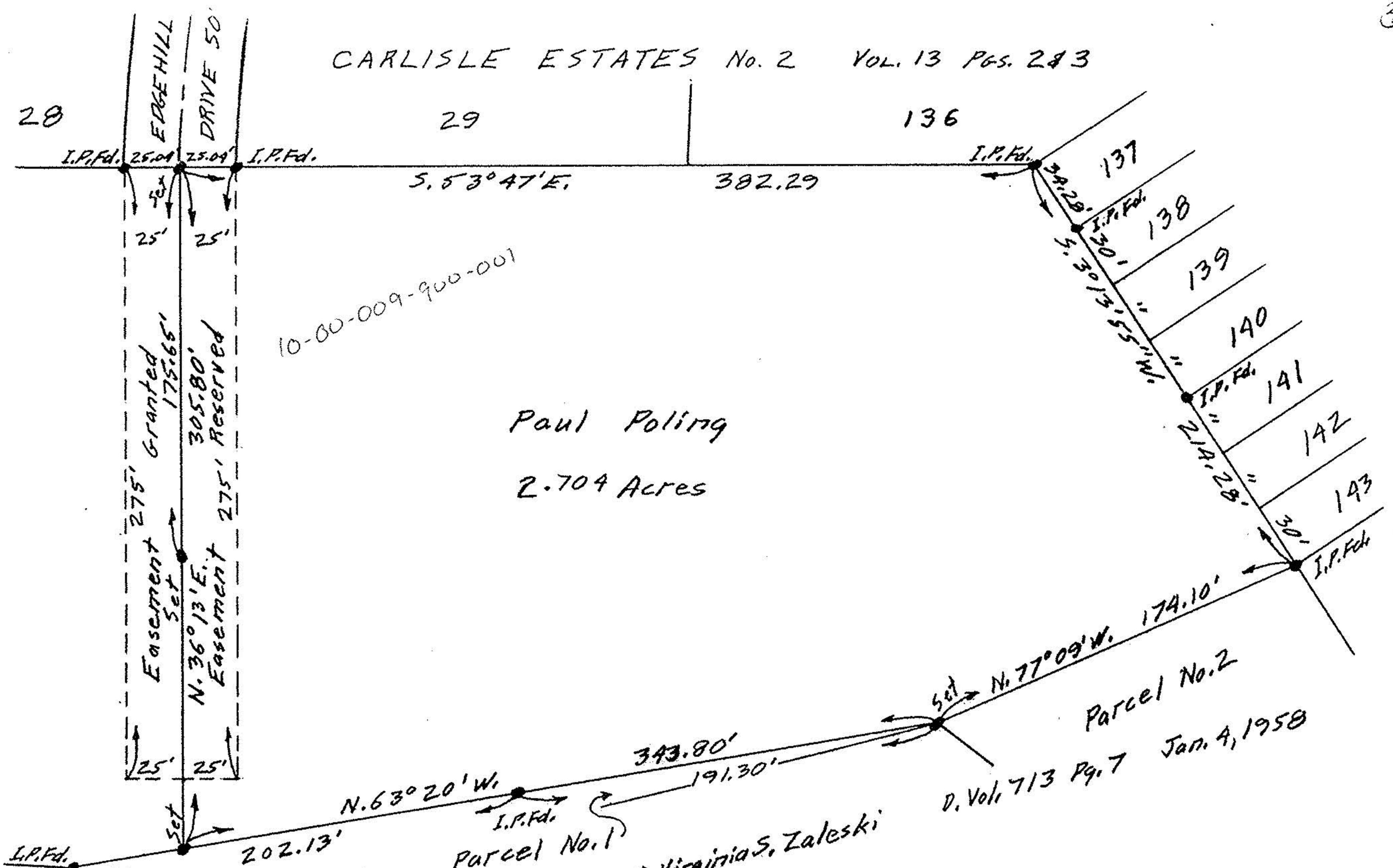

Paul Poling
2.704 Acres

D. Vol. 713 Pg. 7 Jan. 4, 1958

Matthew J. & Virginia S. Zaleski

PLAT OF SURVEY FOR
HARLAN M. PENFOUND
SECTION 9 CARLISLE TOWNSHIP
LORAIN COUNTY - OHIO

SCALE: 1" = 60' FEBRUARY 24, 1958
Gary E. Penfound Reg. Surveyor No. 4457

NOTE: Iron pins found or set shown thus: ●