

PLAT OF SURVEY PREPARED FOR:
RICHARD A. RENO

LOCATED IN THE STATE OF OHIO, COUNTY OF LORAIN AND KNOWN AS BEING PARTS OF ORIGINAL RUSSIA TOWNSHIP LOT NO. 104 AND ORIGINAL PITTSFIELD TOWNSHIP LOTS NOS. 7 AND 8.

BASIS OF BEARINGS:
THE BASIS OF BEARINGS USED FOR THE CALCULATIONS OF THE SURVEY SHOWN IS NORTH 89°55'20" EAST ALONG THE CENTERLINE OF HAMILTON STREET (60') ACCORDING TO A SURVEY BY KIENED-SCHMIDT & ASSOCIATES ORIGINALLY DONE IN DECEMBER OF 1981 AND LAST REVISED IN DECEMBER OF 1987.

SURVEY REFERENCE:
A SURVEY BY KIENED-SCHMIDT & ASSOCIATES ORIGINALLY DONE IN DECEMBER OF 1981 AND LAST REVISED IN DECEMBER OF 1987.

PYLE-S. AMHERST ROAD

HAMILTON STREET 60'

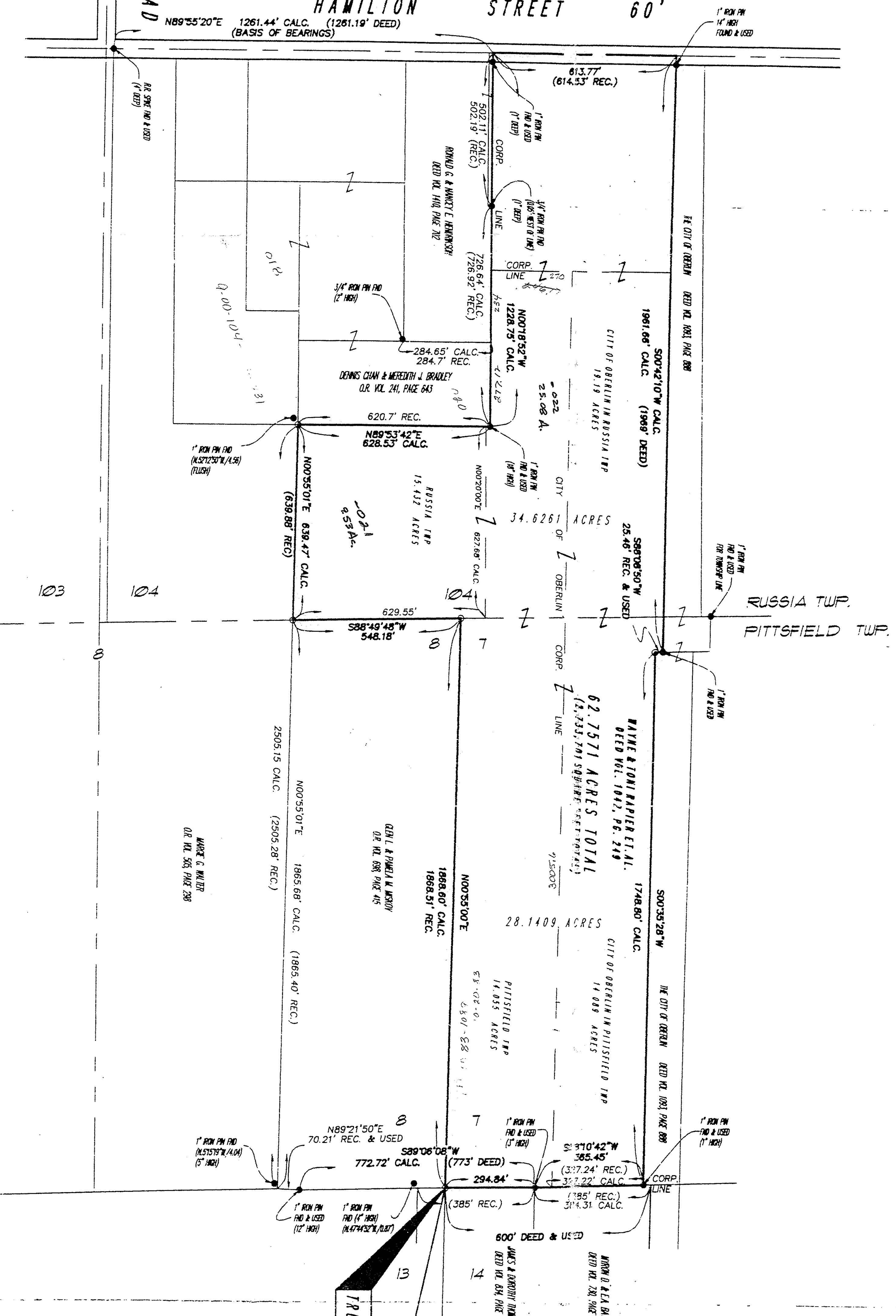

#22697-X
APPROVED
LORAIN CO.
MAP DEPT.
DATE 11-5-98
BY TSS
22697X

SCALE: 1" = 200'
MARCH 7, 1994

NOTICE: THIS SURVEY IS SUBJECT TO ANY FACTS THAT MAY BE DISCLOSED BY A FULL AND ACCURATE TITLE SEARCH.

REVISIONS ON THIS PLAN ARE EXPRESSED IN THE MARGINS. ANY CHANGES MADE TO THIS PLAN SHALL BE INDICATED BY A NUMBERED AND DATED REVISION. ANY CHANGES MADE TO THIS PLAN SHALL BE INDICATED BY A NUMBERED AND DATED REVISION.

NOTE: ALL IRON PINS SET ARE 5/8" DIA. X 3" LENGTH RE-SET WITH A PLASTIC CAP PREPARED BY THE COMPANY THAT REVISED 4-6-94