

BOUNDARY SURVEY  
 OF  
 77.438 ACRE TRACT  
 LOCATED IN  
 STATE OF OHIO, LORAIN COUNTY, RUSSIA TOWNSHIP  
 BEING PART OF ORIGINAL TOWNSHIP LOTS 104 AND 105

Approved by the Oberlin Planning Commission  
*[Signature]*  
 Dave Gibson, Chair  
 October 26, 1999  
 Date

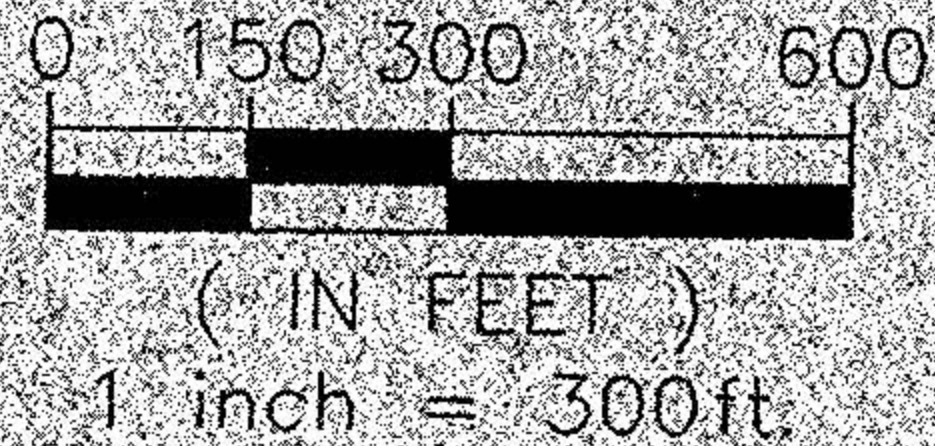

# 99-00 263

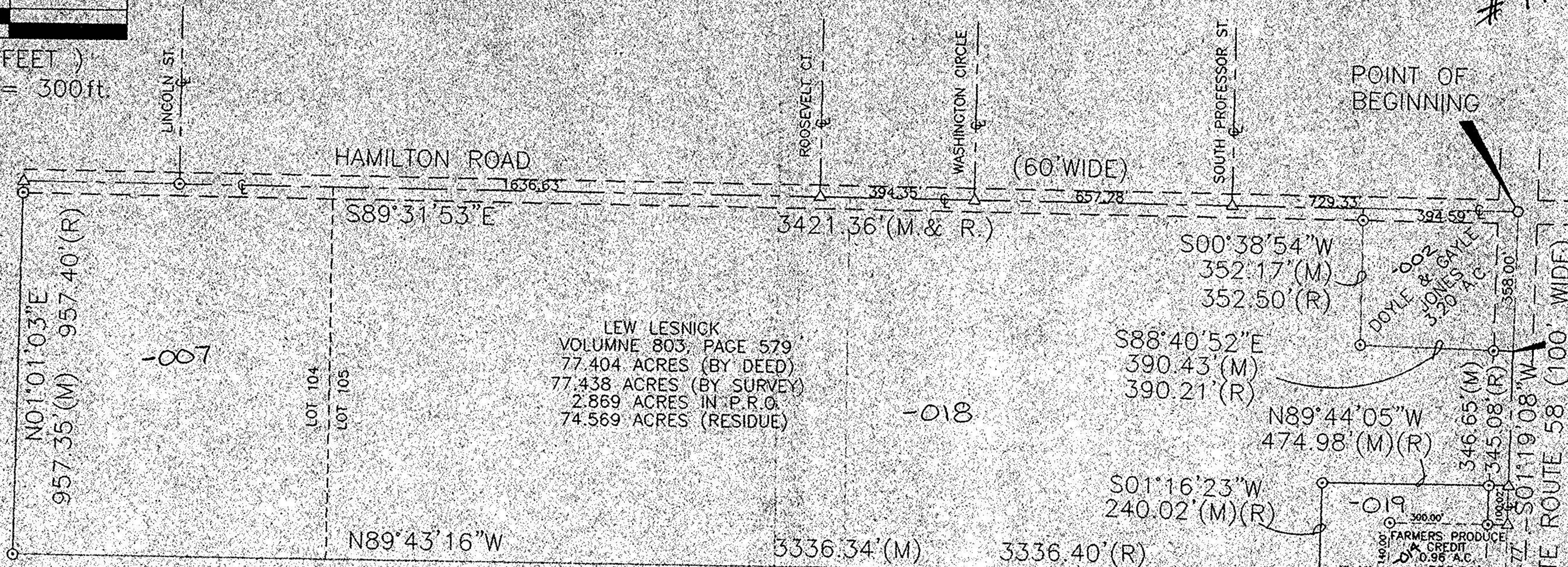

LEW LESNICK  
 VOLUME 803, PAGE 579  
 77.404 ACRES (BY DEED)  
 77.438 ACRES (BY SURVEY)  
 2.869 ACRES IN P.R.O.  
 74.569 ACRES (RESIDUE)

EDITH M. WARD  
 55.08 AC.  
 VOL. 460, PG. 165

W.&W. DEVELOPEMENT CO  
 3.5 A.C.  
 VOL. 1321, PG. 680

CHRISTINE T. MONROE  
 1.00 A.C.  
 INSTR. 970482112

#00263  
 APPROVED  
 LORAIN CO.  
 MAP DEPT.  
 DATE 11/1/99  
 PAGE 9-00-10A-B# 105-A#B  
 BY T. Dink  
 00263

NOTES  
 THIS INSTRUMENT WAS PREPARED FROM AN ACTUAL FIELD SURVEY.  
 BEARING SHOWN HEREON ARE BASED ON THE CENTERLINE OF STATE ROUTE 58 AS SHOWN ON O.D.O.T. HIGHWAY PLANS LOR-58-(7.98-14.01) DATED 1969, BEING N 01° 09' 08" E.  
 HAMILTON ROAD RIGHT OF WAY IS DEDICATED 60 FEET WIDE IN LORAIN COUNTY ROAD RECORD VOLUME 1 PAGE 299 DATED JANUARY, 1837.  
 STATE ROUTE 58 RIGHT OF WAY IS DEDICATED 100 FEET WIDE AS SHOWN ON O.D.O.T. HIGHWAY PLANS LOR-58-(7.98-14.01) DATED 1969.

LEGEND  
 ⊙ = FOUND IRON PIN  
 ○ = FOUND MONUMENT  
 △ = FOUND RAILROAD SPIKE  
 (M) = MEASURED DISTANCE  
 (R) = RECORD DISTANCE

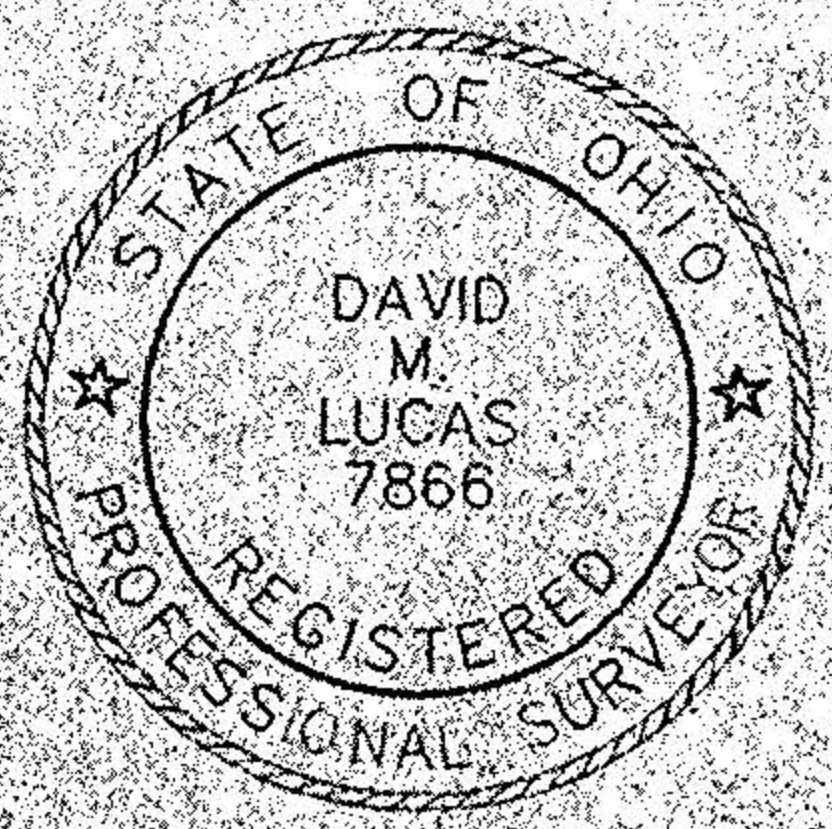

*[Signature]*  
 DAVID M. LUCAS DATE  
 PROFESSIONAL SURVEYOR  
 NO. 7866

Prepared By: G. G. C. Surveyors, Inc.  
 104 Mill Street  
 Gahanna, Ohio 43230  
 Office: (614) 471-7310  
 Fax: (614) 471-7320