

1-00-104-11

1-00-104-11

11-00-104-11

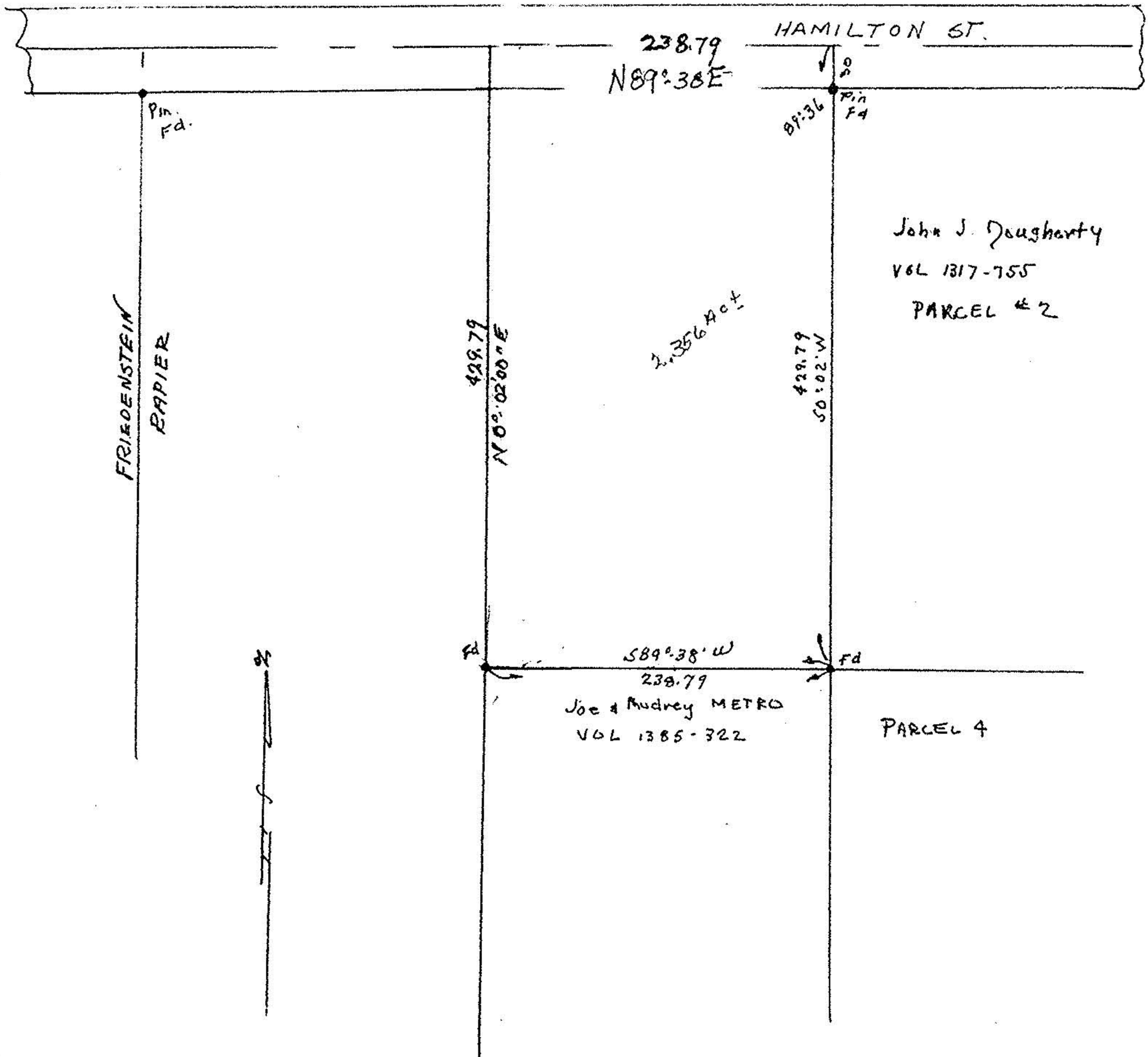

John J. Dougherty
 VOL 1317-755
 PARCEL # 2

Joe & Audrey METRO
 VOL 1385-322

PARCEL 4

APPROVED	
LORAIN CO.	
MAP DEPT.	
DATE	3-26-87
PAGE	9-00-104-11
BY	C. F. RAHICLS
VOID AFTER	17351

#17351

Survey map of part of O.L. 104 Russia Twp. Lorain Co. Ohio
 Scale 1" = 100' Jan. 7, 1987
 By Arnold F. Koepf Reg. Surveyor No. 4306