

PLAT OF BOUNDARY SURVEY
NAOMI MOORE
 PART OF ORIGINAL RUSSIA TOWNSHIP LOT 96
 CITY OF OBERLIN, LORAIN COUNTY, OHIO

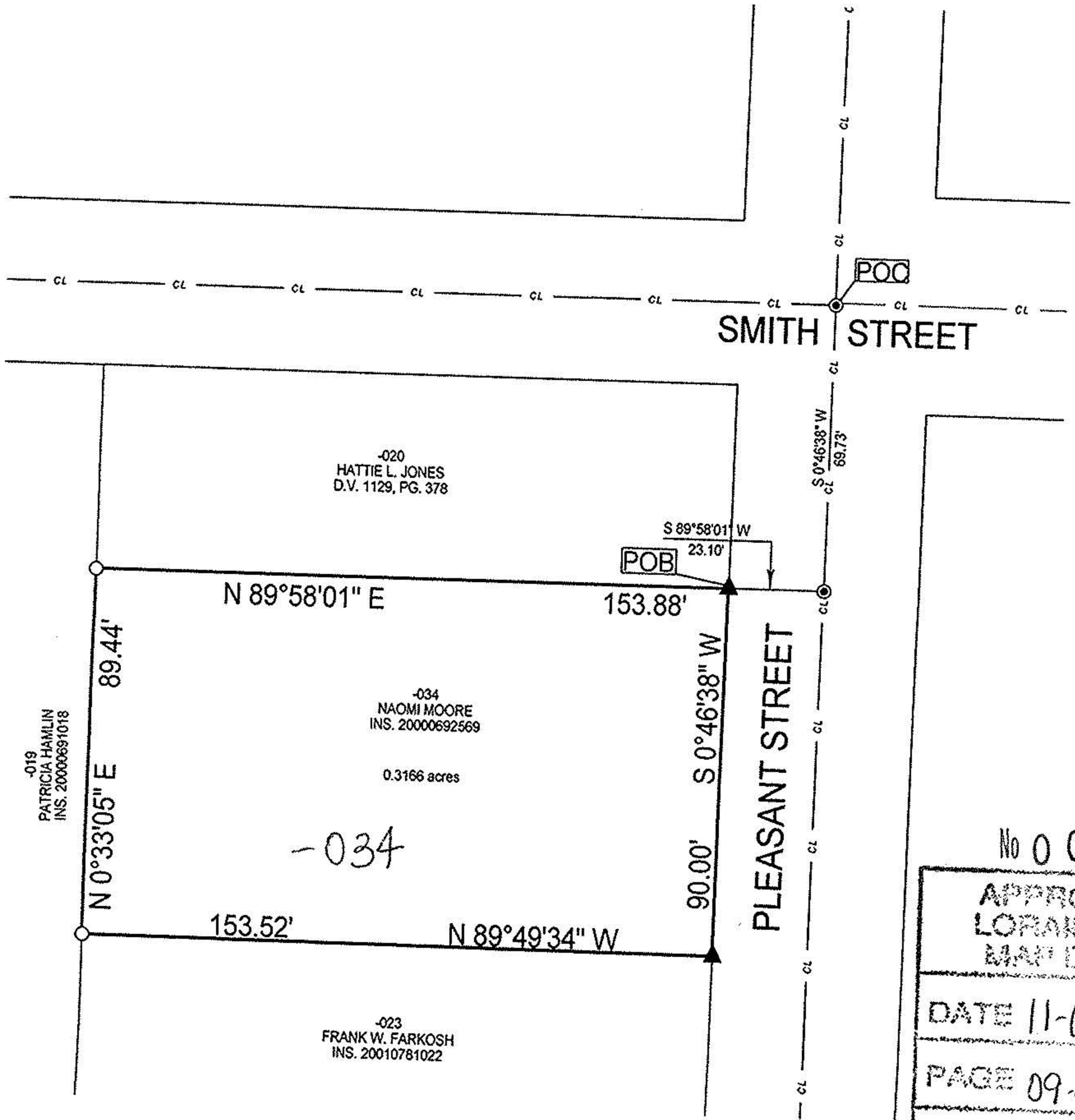

No 00768-D
 APPROVED
 LORAIN CO
 MAP DEPT
 DATE 11-6-02
 PAGE 09-00-096-A
 BY JHATfield
 # 02-00768-D

BEARINGS
 ARE
 ASSUMED.

ERROR OF CLOSURE IS
 LESS THAN 1:10,000.

SCALE 1"=40'

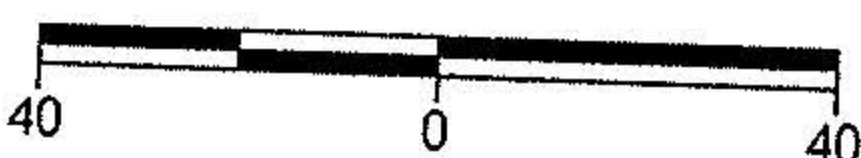

Legend

- Iron Pipe Found
- ⊙ Magnetic PK Spike Set
- ▲ 5/8" Iron Pin Set with Cap Stamped "Kelser 7871"



DATE:	10/15/02
JOB NO.:	02-3517
REF. NO.:	CITIES/OBERLIN

LAUNDON • SIMON • KELSER & ASSOC., INC.
 PROFESSIONAL LAND SURVEYORS
 110 MIDDLE AVE. • ELYRIA, OHIO • 44035
 PHONE (440) 322-7625

(Signature)
 Alex Kelser RLS #7871