

PLAT OF SURVEYS FOR
 JOHN & PATRICIA MANZO, et al
 ORIGINAL LOTS 93 & 103 - RUSSIA TWP.
 LORAIN COUNTY OHIO
 SCALE: 1" = 100'
 MAY - 1981

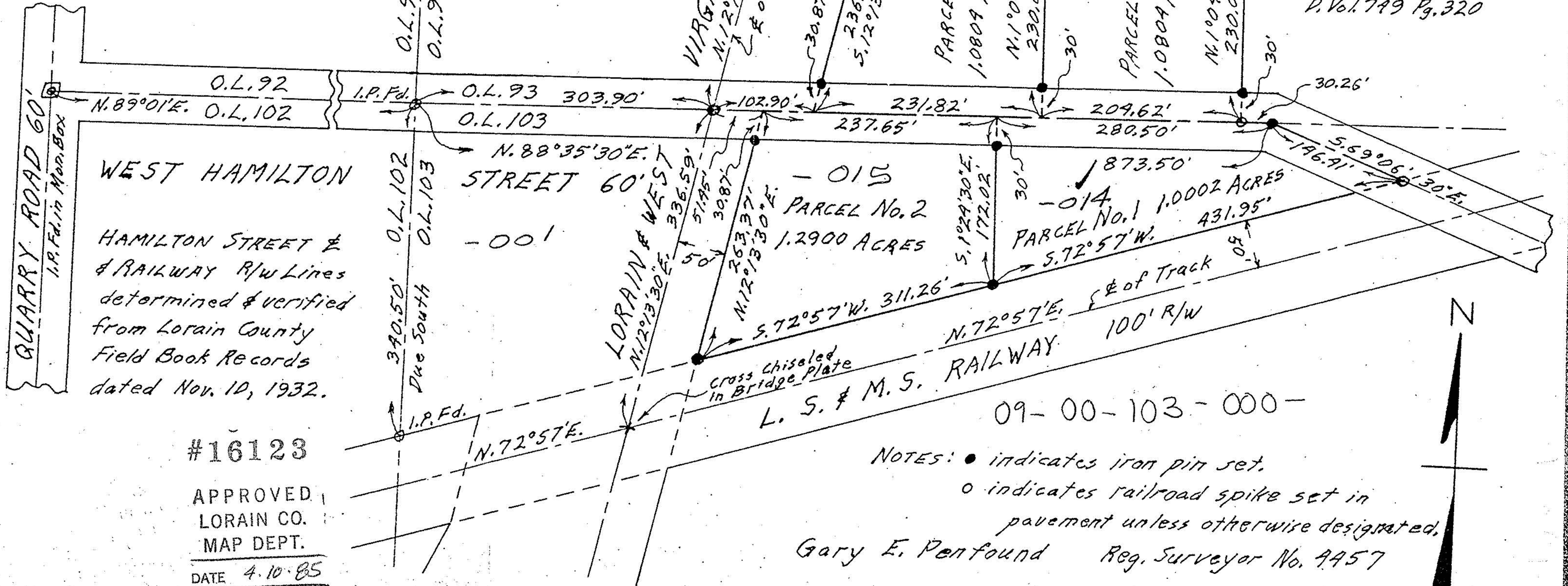

WEST HAMILTON
 HAMILTON STREET &
 RAILWAY R/W Lines
 determined & verified
 from Lorain County
 Field Book Records
 dated Nov. 10, 1932.

The Oberlin Golf Club Company
 D. Vol. 789 Pg. 606

The Oberlin Golf
 Club Company
 D. Vol. 749 Pg. 320

#16123

APPROVED,
 LORAIN CO.
 MAP DEPT.

DATE 4.10.85

PAGE 9.00.103-A

BY T. McMan

VOID

09-00-103-000-
 NOTES: ● indicates iron pin set.
 ○ indicates railroad spike set in
 pavement unless otherwise designated.
 Gary E. Penfound Reg. Surveyor No. 9957