

NOTE:  $\circ$  indicates iron pin set July 1963 unless otherwise designated.

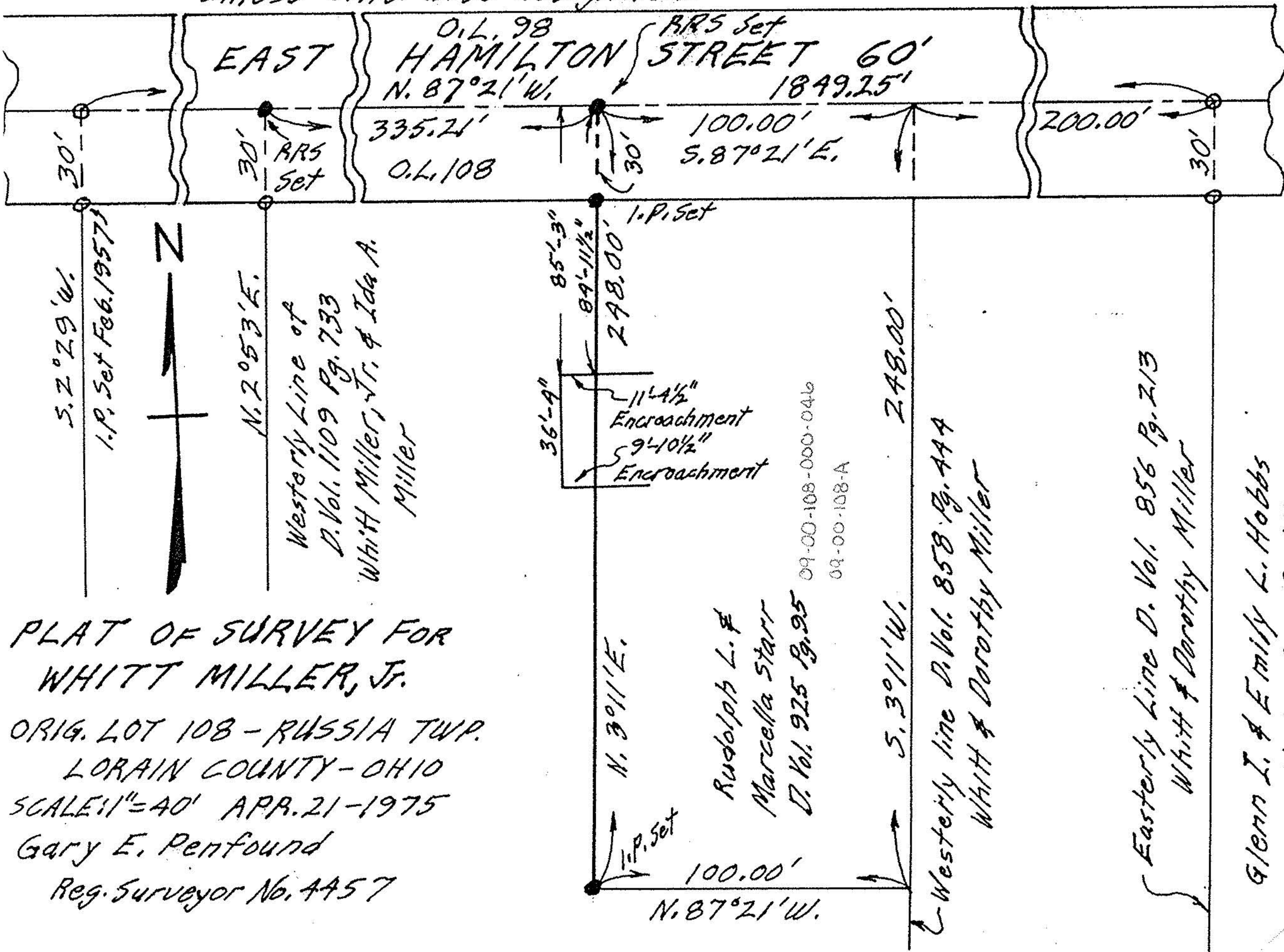

PLAT OF SURVEY FOR  
 WHITT MILLER, JR.  
 ORIG. LOT 108 - RUSSIA TWP.  
 LORAIN COUNTY - OHIO  
 SCALE: 1" = 40' APR. 21 - 1975  
 Gary E. Penfound  
 Reg. Surveyor No. 4457

09-00-108-000-046  
 09-00-108-A

Rudolph L. &  
 Marcella Starr  
 D. Vol. 925 Pg. 95

Westerly line D. Vol. 858 Pg. 444  
 Whitt & Dorothy Miller

Easterly line D. Vol. 856 Pg. 213  
 Whitt & Dorothy Miller

Glenn I. & Emily L. Hobbs  
 9/7 Vol. 269 Pg. All