



BEARINGS SHOWN ARE ASSUMED AND USED TO DESCRIBE ANGLES ONLY.

GEORGE SHUTE V.1331 P.521

N.0°05'40"W. 1733.33 ±

PARCEL N<sup>o</sup> 1  
5.6480 Acres

5.0°05'40"E. 1731.82'

PARCEL N<sup>o</sup> 2  
5.6978 Acres

5.0°05'40"E. 1730.29'

O.L. 107  
13.05 Ac. ±

O.L. 108  
15.1 Ac. ±

5.0°05'40"E. 1728.76'

PARCEL N<sup>o</sup> 4  
5.6817 Acres

5.0°05'40"E. 1727.23'

PARCEL N<sup>o</sup> 5  
5.7429 Acres

5.0°17'54"W. 1725.85 ± (1728.13 Maps)

WHITT MILLER JR. & IDA A. MILLER  
V.1108 P.702

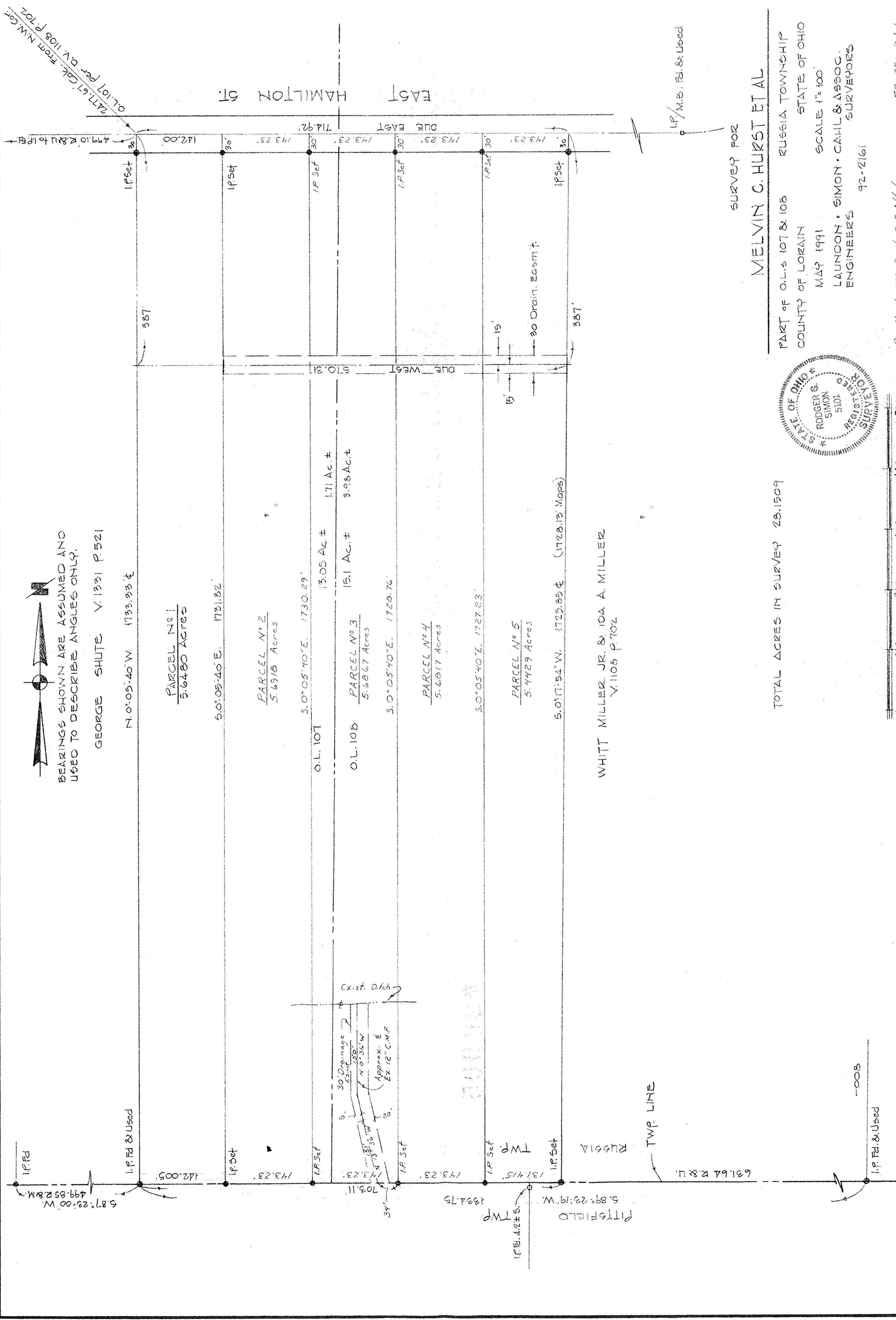

SURVEY FOR

MELVIN C. HURST ET AL

PART OF O.L.'s 107 & 108 RUSSELLIA TOWNSHIP  
COUNTY OF LORAIN STATE OF OHIO  
MAP 1991 SCALE 1"=100'  
LAUNDON • SIMON • CAHL & ASSOC.  
ENGINEERS SURVEYORS  
92-2161

TOTAL ACRES IN SURVEY 28.1509

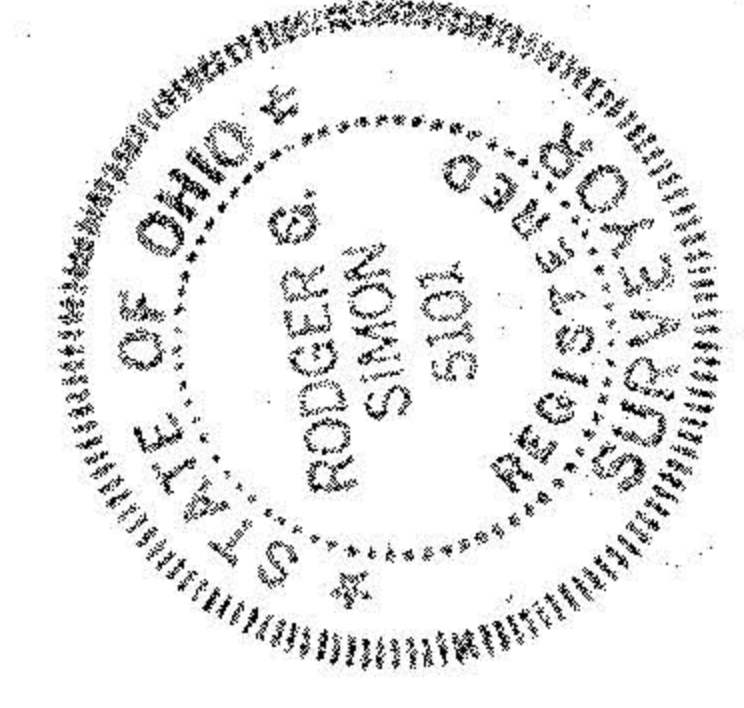

Rev. March, 1992 Revised 2-5 Added  
FB. 1225 P. 64

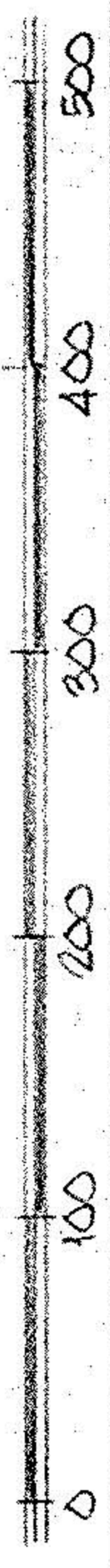

-008

I.P. Ed. & Used