

09-00-097-000
103
1
*18763
*9-00-097-A&B



LAUNDON . SIMON . CAHL & ASSOC. INC.
CONSULTING ENGINEERS & SURVEYORS
219 COURT ST. ELYRIA, OHIO 44035

PARSONS SPLIT OF 07-00-097-00-037
FOR:
DALE E. GARRETT

Orig. Lot 97	City of	Date DEC. '89	Scale 1"=100'
Orig. Sec	Village of	Dwn. by R.G.S.	Chkd. by
Tract	County of LORAIN	Job No. 89-1905	F.B.
Township of RUSSIA	State of OHIO	Printed	DEC 6

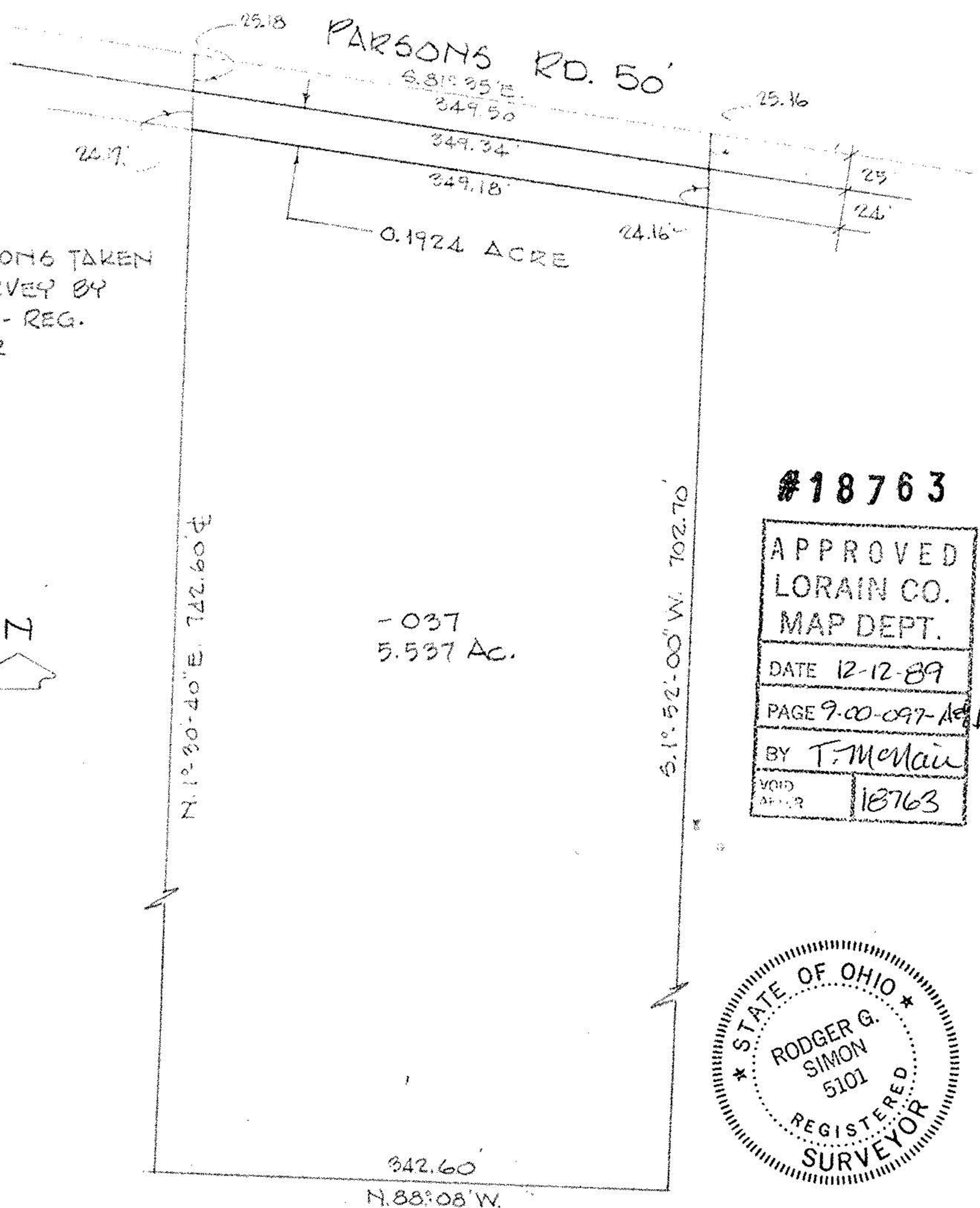

CALCULATIONS TAKEN
FROM SURVEY BY
C.T. BIGGS - REG.
SURVEYOR

#18763

APPROVED
LORAIN CO.
MAP DEPT.
DATE 12-12-89
PAGE 9-00-097-A&B
BY T. McMan
VOID AFTER 18763

