

Corporation Line Village of Oberlin

Sidney Wynn  
Deed Vol. 449 Pg. 54

Cleveland -

Samuel & Mary Mungeon  
D. Vol. 233 Pg. 310 Jan. 20. 1928

Stone Co. (Track Switch)

Deed Vol. 125 Pg. 248  
June 12. 1912

George M. Harvey  
D. Vol. 438 Pg 503 May 11 1948

Robert & Hattie S. Wynn 1.000 AC.

Sidney Wynn  
Deed Vol. 449 Pg. 54

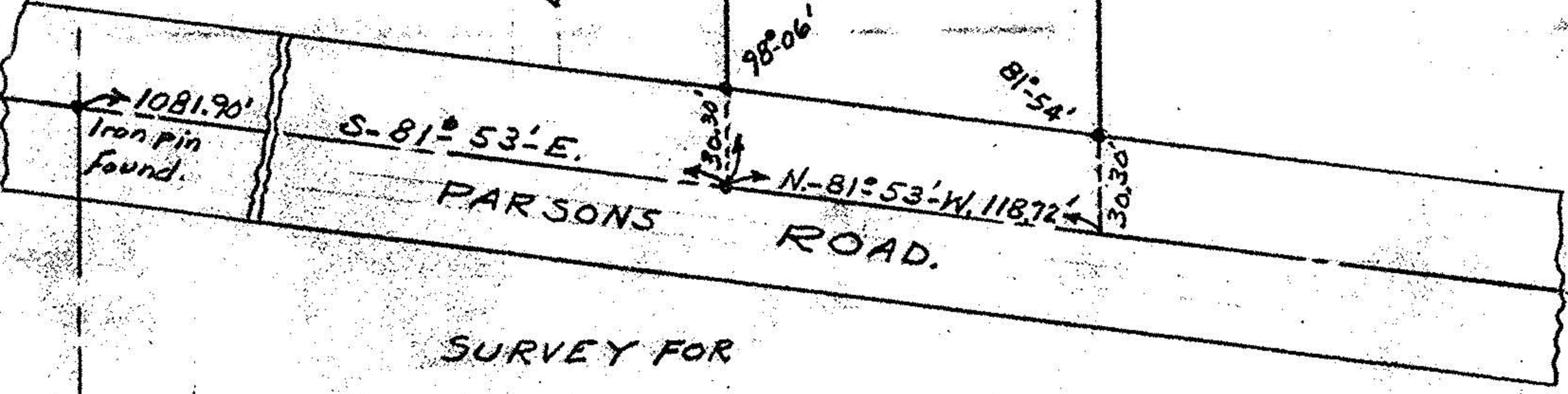

SURVEY FOR

SIDNEY WYNN

Q.L. 97 RUSSIA TWP. LORAIN CO. OHIO

Scale 1" = 60 FT. NOVEMBER 15 1949

C.E. Penfound Registered Surveyor.