

Anthony & Peggy Ignagni OR 1377 Pg 886

S 89°45'50" E 850.87'

Sean Sheirard #990613528

N 269.96'
N 2033.3' W

Mildred Hopewell ETAL
OR 1214 Pg 910
11.154 Acres



S 0°57' W 709.05'

Mary Wynn #990591564

No 00944
APPROVED LORAIN CO. MAP DEPT
DATE 1-24-02
PAGE 9-00-097-B
BY J HATFIELD
01-00944

Survey for James Mostek
Original Russia Twp Lot 97
Lorain County OHIO
Scale 1"=100' Aug 2001

Owner (A)
James E & Marilyn F
Mostek
990618149
Total 1.205 Acres

S 65°57' E
1519.5'
129.85'

1044 AC

Cleveland Quarries
Deed Vol 247 Pg 85

N 1°08' W
391.78'

N 1°08' W
353.44'

S 1°08' E
346.92'

0.161 AC

S 2°28' 50.57' W

S N 82°56'30" W
495.09'

John L Anderson
Div 1076 Pg 792

Parsons Rd
50' R/W
1569.94'

N 82°56'30" W

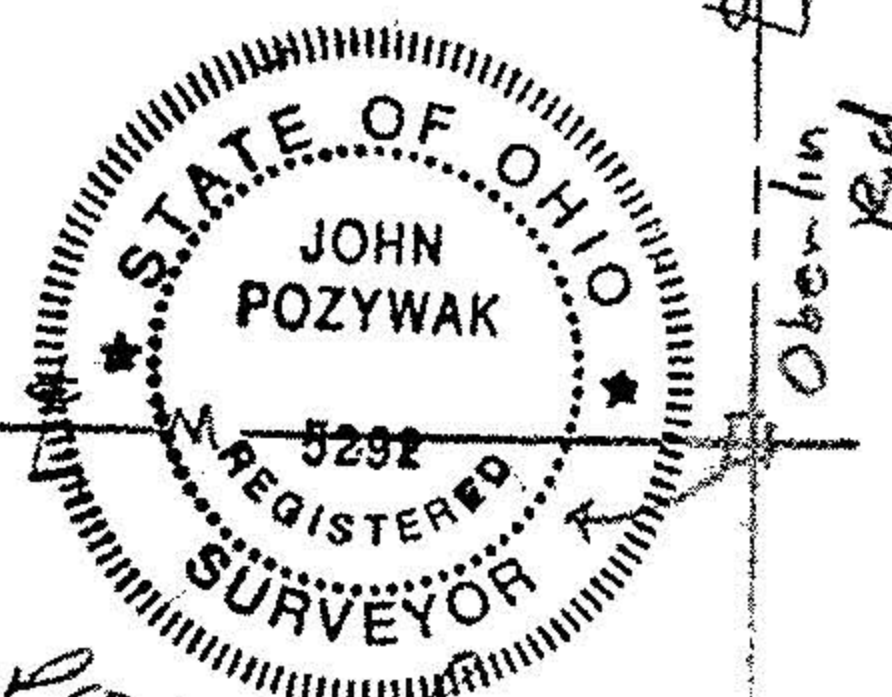

Obertin Red

- Iron pins fd
- Iron pins set
- Monument box