

SURVEY
OF PART OF
ORIGINAL RUSSIA TOWNSHIP LOT N° 97
TOWNSHIP OF RUSSIA COUNTY OF LORAIN
STATE OF OHIO

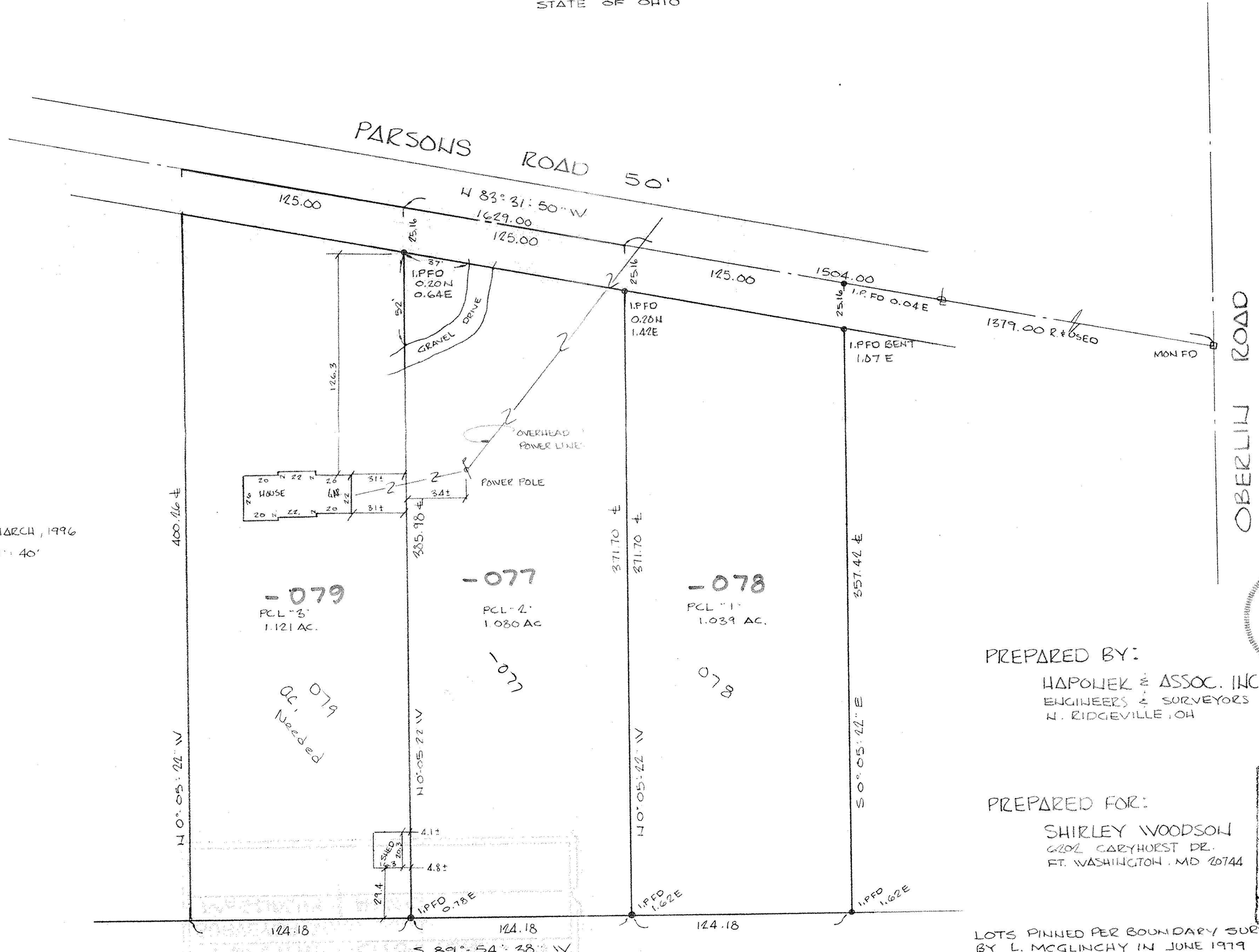

DATE: MARCH, 1996
SCALE: 1" = 40'



PREPARED BY:
HAPONEK & ASSOC. INC.
ENGINEERS & SURVEYORS
N. RIDGEBVILLE, OH

PREPARED FOR:
SHIRLEY WOODSON
6202 CARYHURST DR.
FT. WASHINGTON, MD 20744

21734
APPROVED LORAIN CO. MAP DEPT
DATE 4-8-96
PAGE 9-00-097A
BY CAROLYN FRANCIS
21734

LOTS PINNED PER BOUNDARY SURVEY
BY L. MCGLINCHY IN JUNE 1979

09-00-097-000 -