

O.L. 87 O.L. 88  
 O.L. 97 O.L. 98

R.R. Spk.  
 Rd. Used

-001  
 Carl R. Schwinn, Etal  
 V. 217 P. 867

OBERLIN ROAD 60'

TO R.L.C.M.A.  
 EASEMENT  
 WATER MAIN

M.B./I.P. Rd. Used

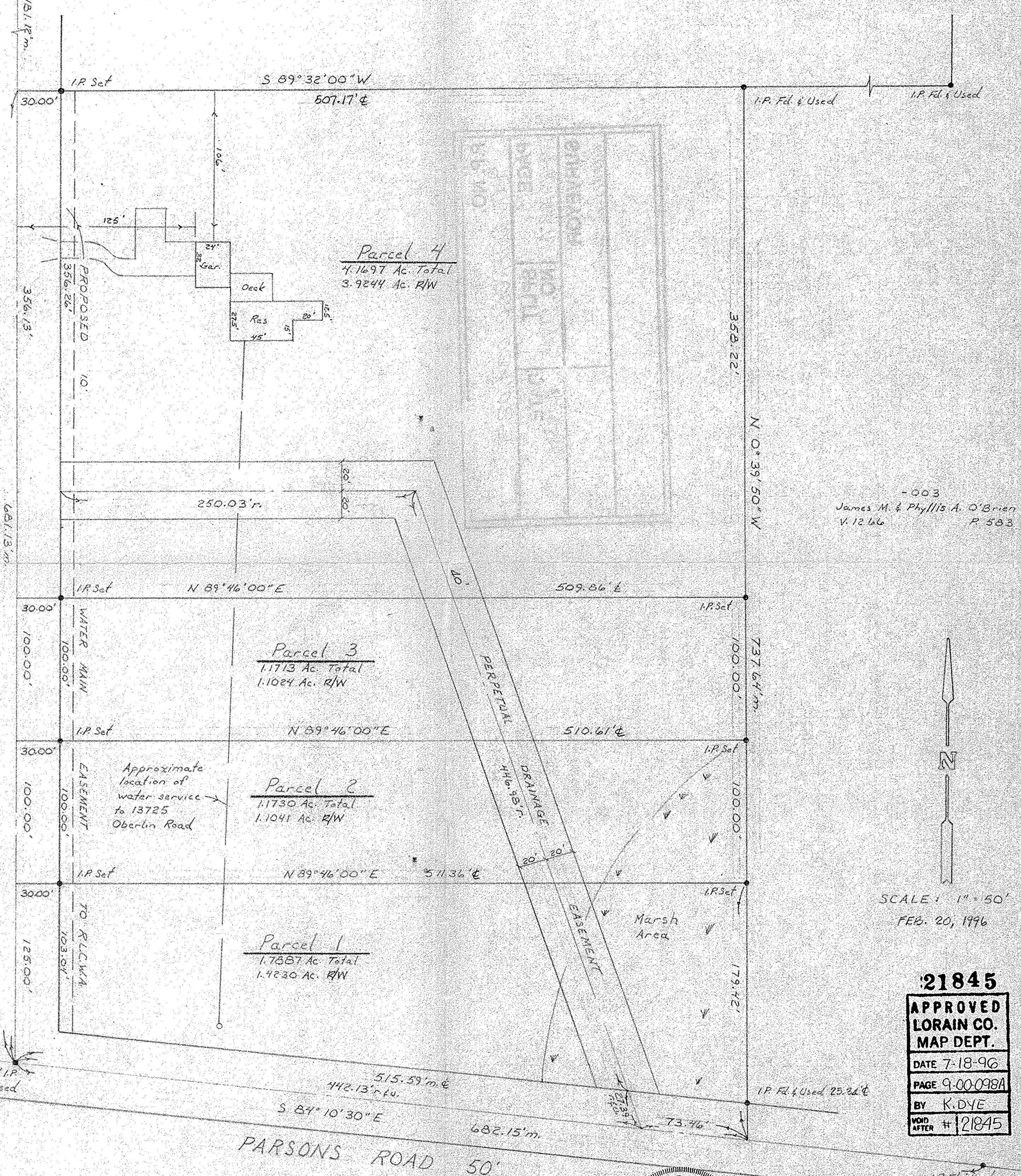

-003  
 James M. & Phyllis A. O'Brien  
 V. 12/66 P. 583

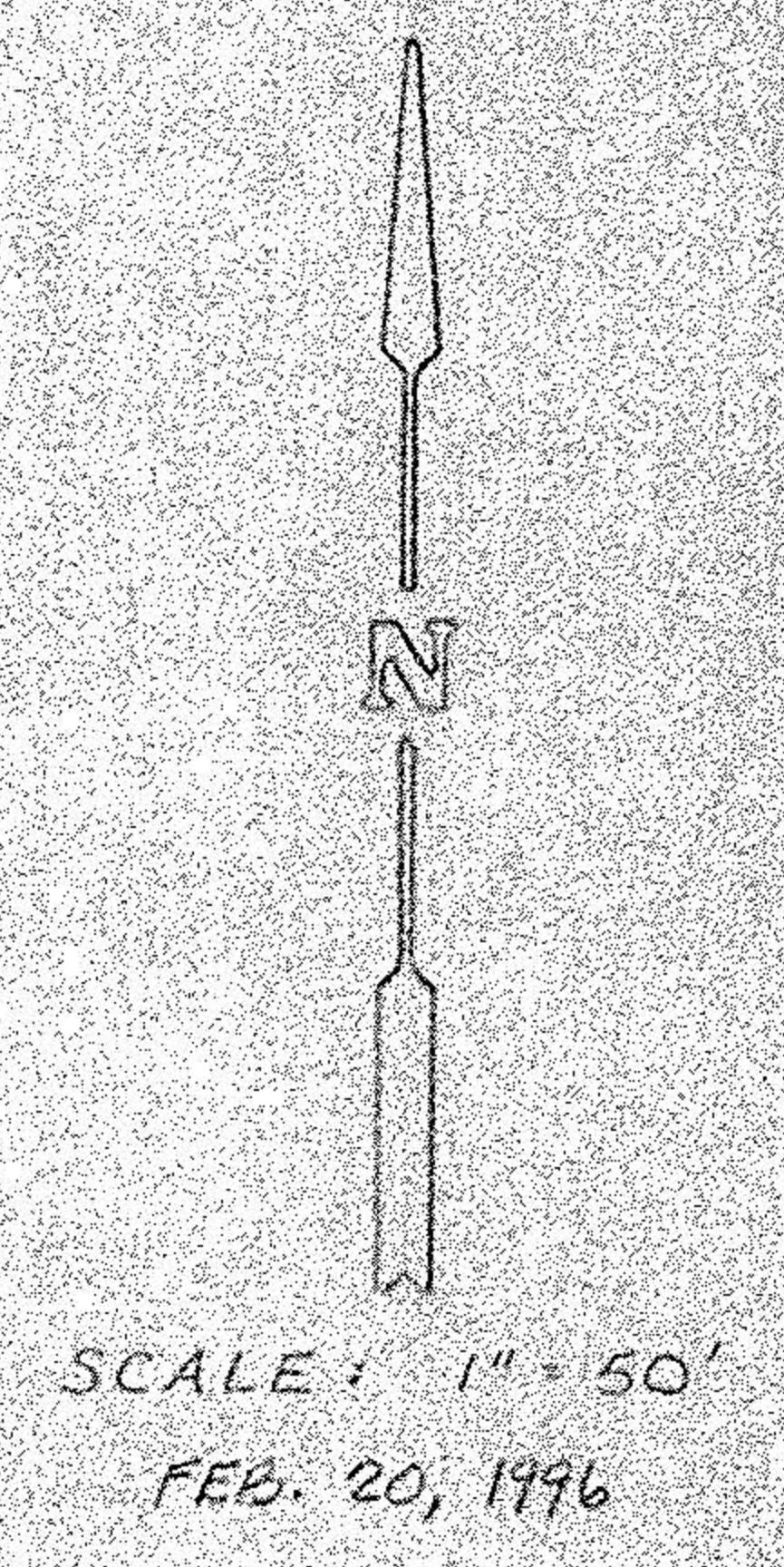

**21845**  
**APPROVED**  
**LORAIN CO.**  
**MAP DEPT.**  
 DATE 7-18-96  
 PAGE 9-00-098A  
 BY K.DYE  
 WORD AFTER # 21845



BOUNDARY SURVEY  
 FOR  
**NORBERT & HELEN STANKIEWICZ**

Of Part of New Russia Township Lot No. 98  
 County of Lorain State of Ohio  
 Job No. 96-2834 FB. 238 P. 40

Rev. 4-11-96 E. In. Pol. No. 1  
 Rev. 3-20-96 Add Ex. buildings p. 4  
**LAUNDON SIMON CAHL & ASSOCIATES**  
 PROFESSIONAL LAND SURVEYORS  
 110 MIDDLE AVE.  
 ELYRIA OHIO  
 216-322-7625