

LAUNDON • SIMON • CAHL & ASSOC., INC.  
 PROFESSIONAL LAND SURVEYORS  
 110 MIDDLE AVE., ELYRIA, O. 44035

SURVEY FOR:

RUDOLF K. & MAXINE BACHNIKA

Orig. Lot No. 98	City of	Date FEB. '98	Scale 1" = 150'
Orig. Sec No.	Village of	Dwn. by R.G.S.	Chkd. by R.C.
Tract	County of LORAIN	Job No. 97-3013	F.B. 242/67
Township of NEW RUSSIA	State of Ohio	Printed	

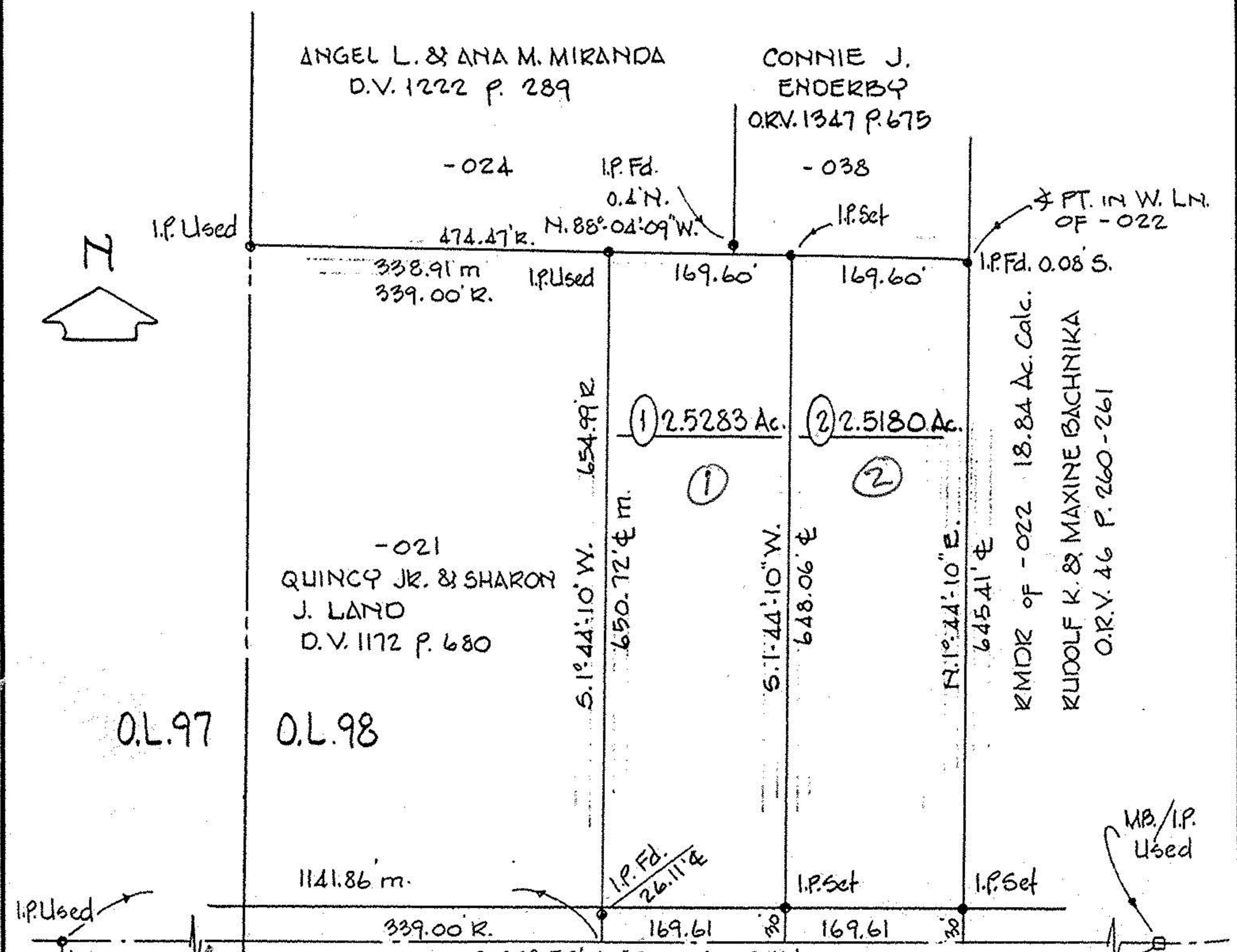

O.L. 97

O.L. 98

APPROVED  
 LORAIN CO.  
 MAP DEPT.  
 DATE 9-21-99 10/14/99  
 PAGE 9-00-098-A  
 BY D. Holland 7.3  
 99 00211

HAMILTON ST. 60'

