

PLAT OF EXCESS LANDS PARCEL 32EL

Being a portion of original Parcel 32EL
acquired by the State of Ohio through deed
recorded in Volume 1000, Page 170 for
Project LOR-20/10-8.21/8.63,
(Sold as LOR-20-8.58)

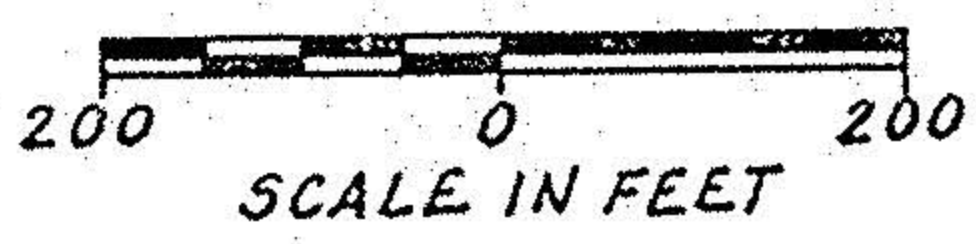

CURVE ①
 $\Delta = 04^{\circ} 21' 33'' \text{ Rt.}$
 $R = 7639.44'$
 $L = 581.21'$
 $Ch = N. 50^{\circ} 27' 05'' \text{ E.}, 581.07'$

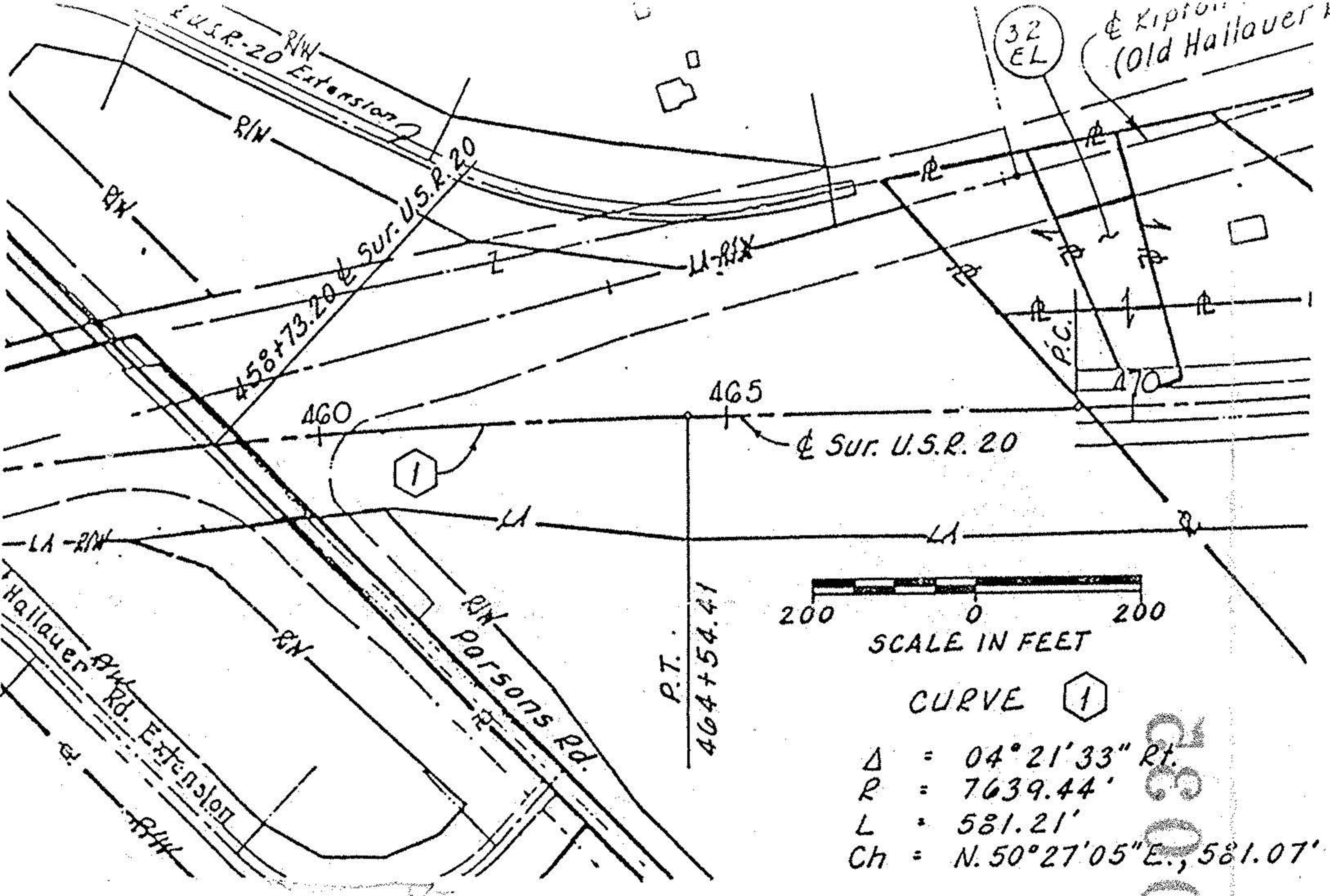
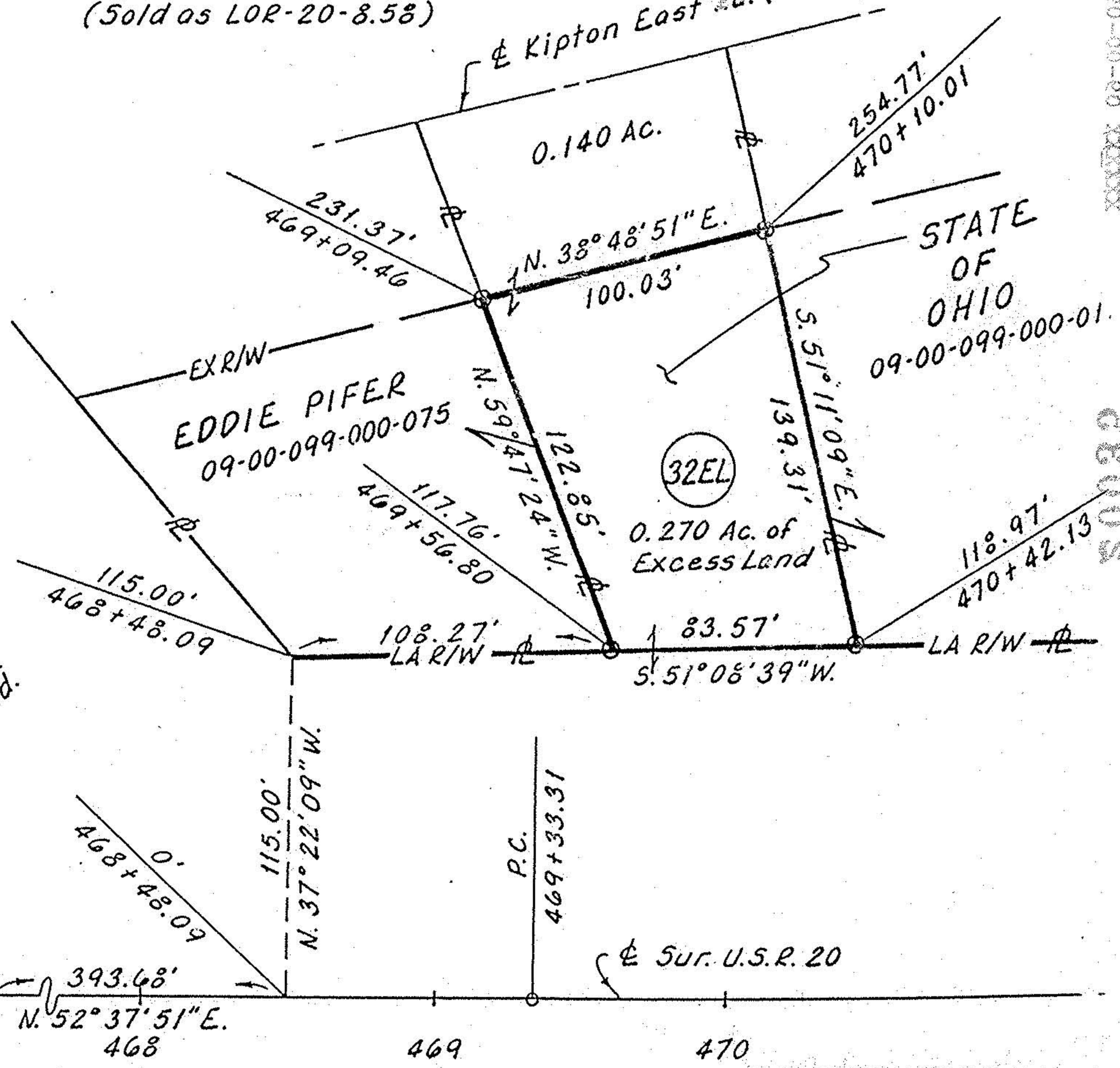

LEGEND
 ○ - 5/8" Dia. Rebar with Yellow
 I.D. Cap marked O.D.O.T.

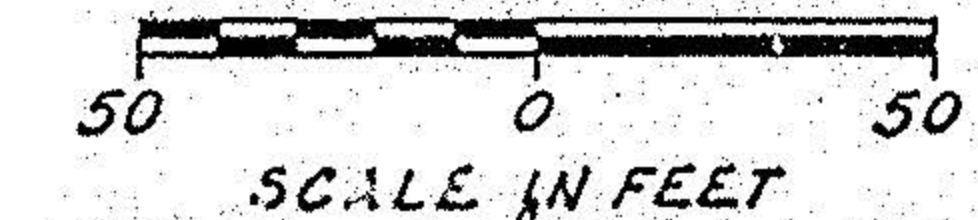

David E. Seasly 1-28-92
 David E. Seasly P.S. 7050

This Drawing Prepared By
 O.D.O.T. District 3
 1-23-92

20035
 APPROVED
 LORAIN CO.
 MAP DEPT.
 DATE 8-6-92
 PAGE 9-00-099-13
 BY FRANCIS
 VOID AFTER 7/30/92

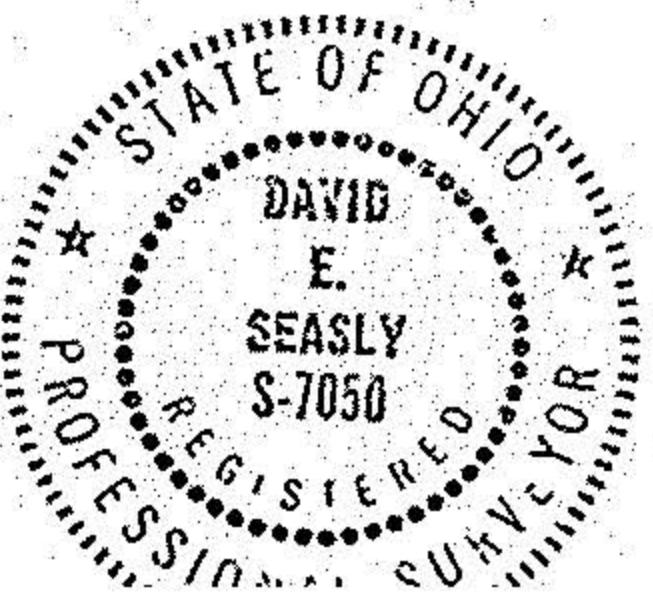

LORAIN CO. RUSSIA TWP LOT 99 T-5 N R-18 W

#50032

000000 00-00-000-000

000000 00-00-000-000

000000 00-00-000-000