

09-00-100-000-071

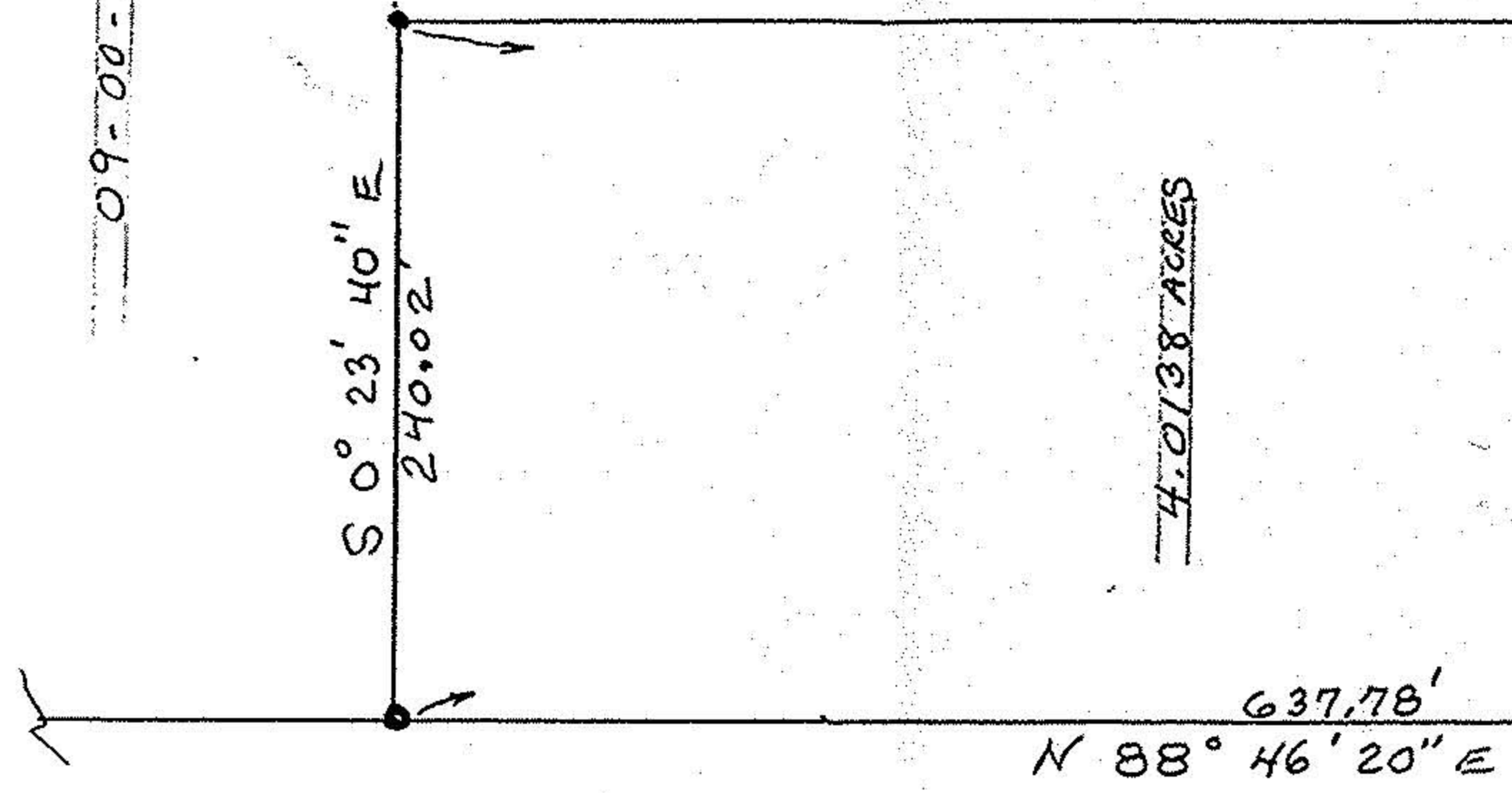

4.0138 ACRES

09-00-100-000
#18063

APPROVED
LORAIN CO.
MAP DEPT.
DATE 8-3-88
PAGE 9-00-100B
BY <u>Clarence Francis</u>
VOID AFTER # 18063

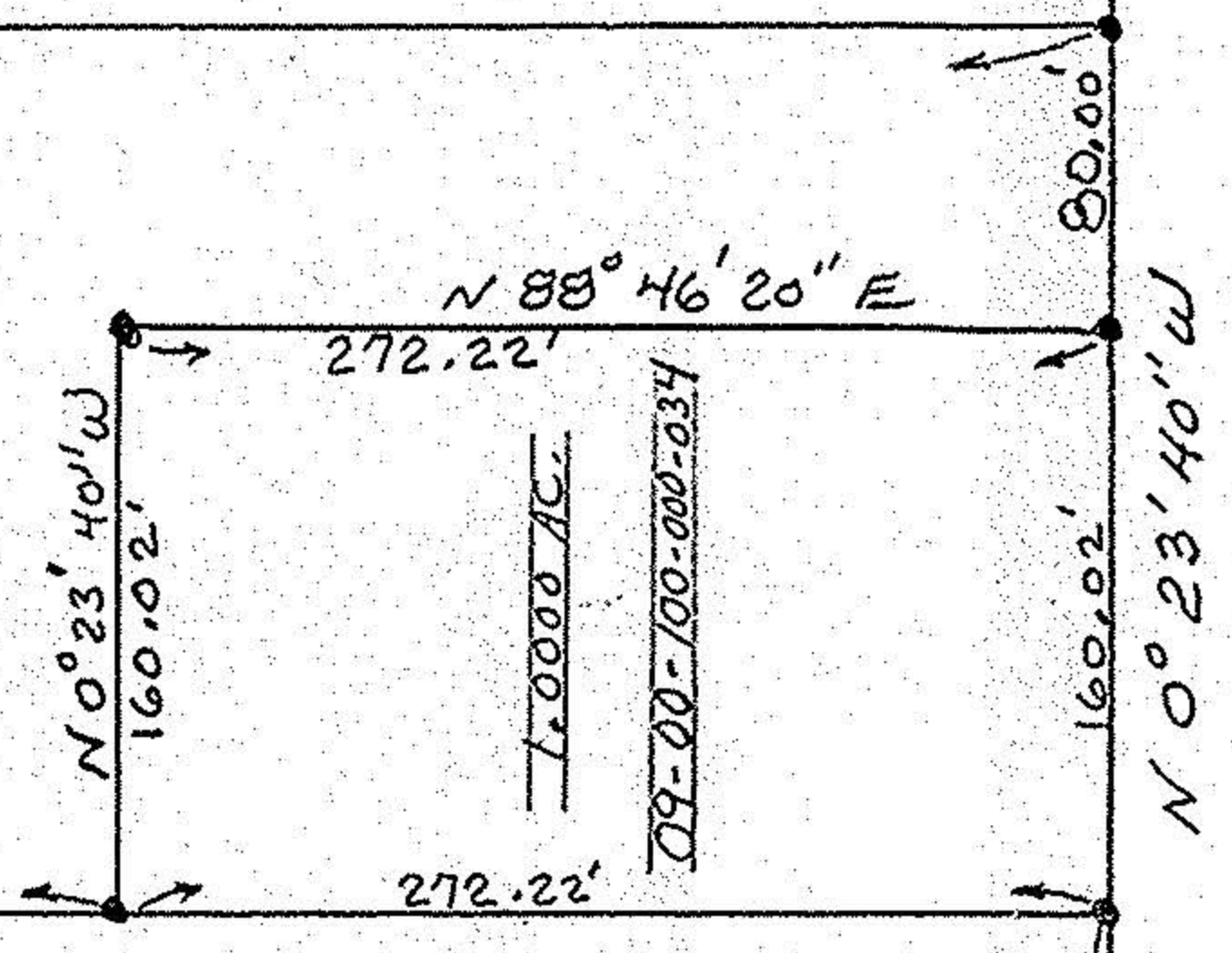

1.0000 AC.
09-00-100-000-034

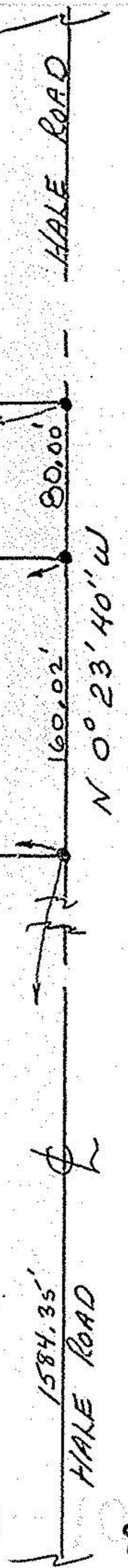

4.0138 ACRE SPLIT BEING

PART OF ORIGINAL RUSSIA TOWNSHIP LOT #100

JULY 19, 1988



SCALE 1" = 10'

09-00-100-000-000

#18063

9-00-100-B