

09-00-100-000

#17559

9-00-100-13

CURTIS M. & RAMONA L. DOBBINS
4-21-77 V. 1172 P. 327

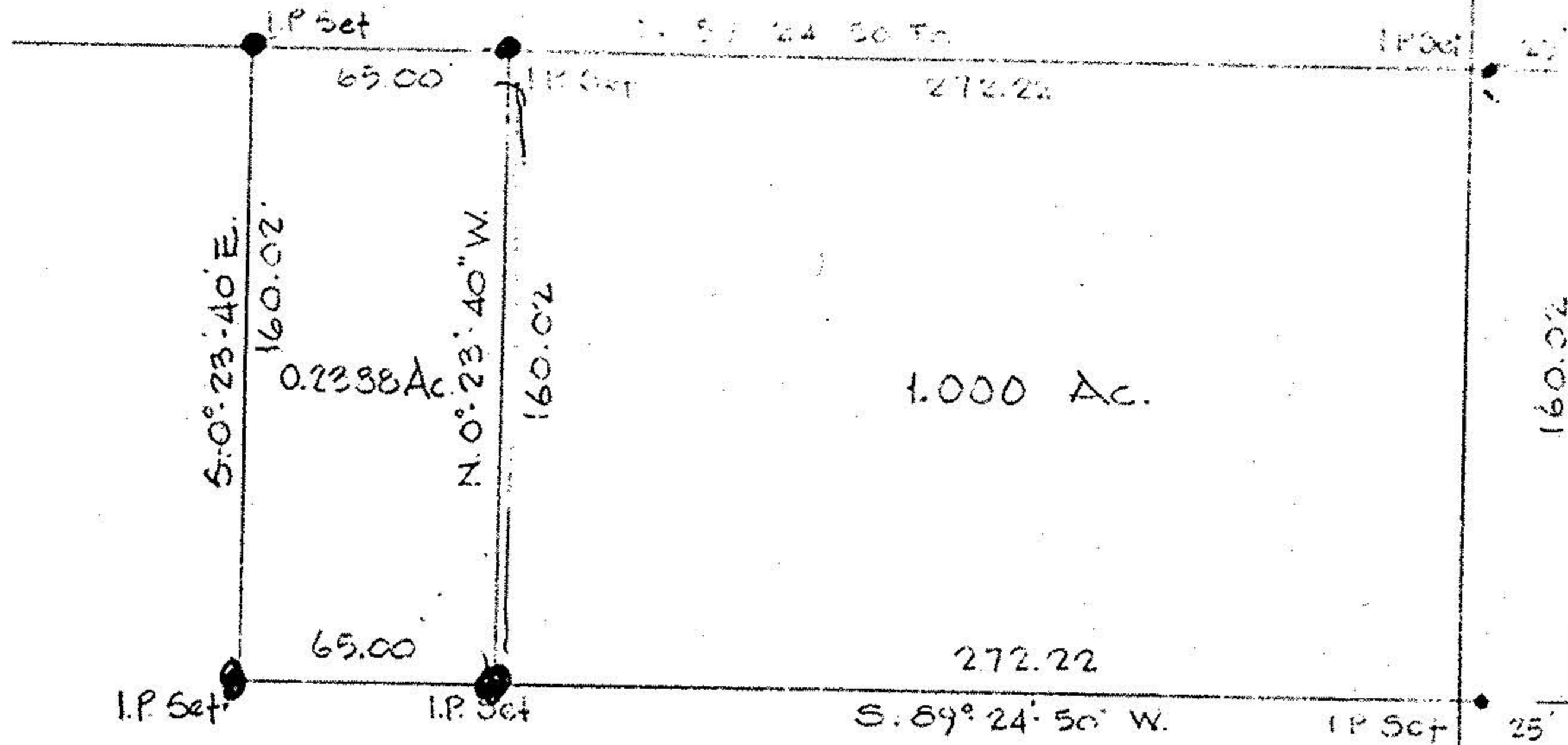

HAILE RD. 60'
S. 0° 23' 40\"/>

ROBERT BROOKS
V. 1112 P. 374



#17559

APPROVED	LORAIN CO.	MAP DEPT.
DATE	7-24-87	
PAGE	9-00-100B	
BY	C. FRANCIS	
VOID AFTER	17559	

SURVEY FOR JUN 10 1987

THOMAS BROOKS

OL. 100 RUSSIA TWP LORAIN CO., OHIO
SCALE 1"=60' MARCH, 1976
LAUNDON · SIMON · CAHL & ASSOC.
ENGINEERS SURVEYORS

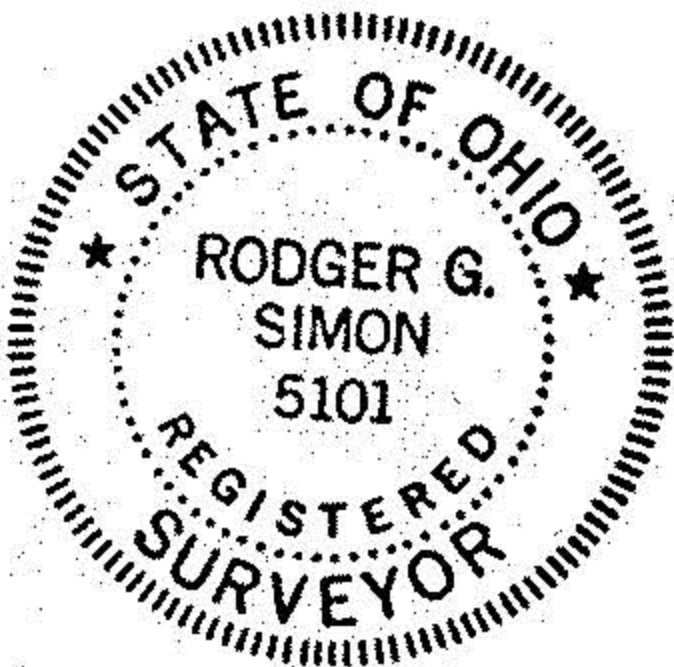

REV. 6-5-87 Job 87-1617

FB 195/19 Job 76-471