

9-00-096A

BEARINGS USED TO
DESCRIBE ANGLES ONLY
JOB NO 76-327 FB. 160 PG. 25

09-00-096-105



79.20
95
178.20
220

45.09
60
66
171.09
49

S. PLEASANT ST. 46.20

MERRILL & LYMAN ADDN.
P.V. 1 PG. 29

N 87° 03' 30" E

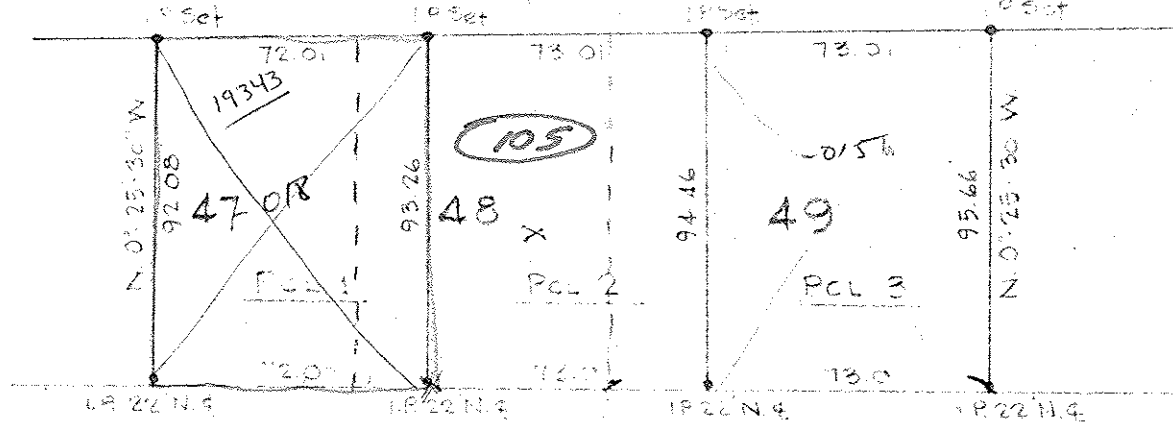

S. PARK ST. 40

MERRILL & LYMAN ADDN.

210.00
DUE WEST 658.40 MEAS.
LOCUST ST. 40

APPROVED

Oberlin City Planning Commission

Date 10/7/76 City of Oberlin

Dina B. ...

SURVEY FOR

DAVID E SONNER

A RE-CURVISION OF GYL'S T. 48 & 49 OF PENFIELD ADDN. P.V. 1-16
CITY OF OBERLIN-LOPAIN COUNTY-OHIO AUG. 25, 1976 1"=50'

LAUNDON • SIMON • CAHL & ASSOC.

ENGINEERS

SURVEYORS

10807
09-00-096A
AUG 27 1976