

MAP OF SURVEY & CONSOLIDATION

MADE FOR:
 THE CITY OF OBERLIN
 SITUATED IN:
 THE CITY OF OBERLIN
 COUNTY OF LORAIN
 STATE OF OHIO
 BEING PART OF:
 RUSSIA TOWNSHIP O.L. 95
 APRIL, 1999

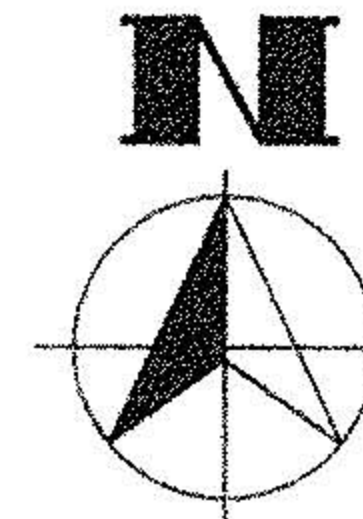

BASIS OF BEARINGS:
 WEST LINE OF SOUTH MAIN STREET
 (S 01°17'30" E) AS RECORDED IN
 DEED VOL. 1197, PG. 906



GRAPHIC SCALE
 (IN FEET)

LEGEND

- IRON PIN, PIPE OR DRILL HOLE FOUND AS DESCRIBED
- 5/8" REBAR W/I.D. CAP (ENVR. DESIGN GROUP) OR DRILL HOLE SET
- 49.98'(50.00') MEASURED DIST. (RECORD DIST.)
- R. & U. RECORD & USED
- F. & U. FOUND & USED

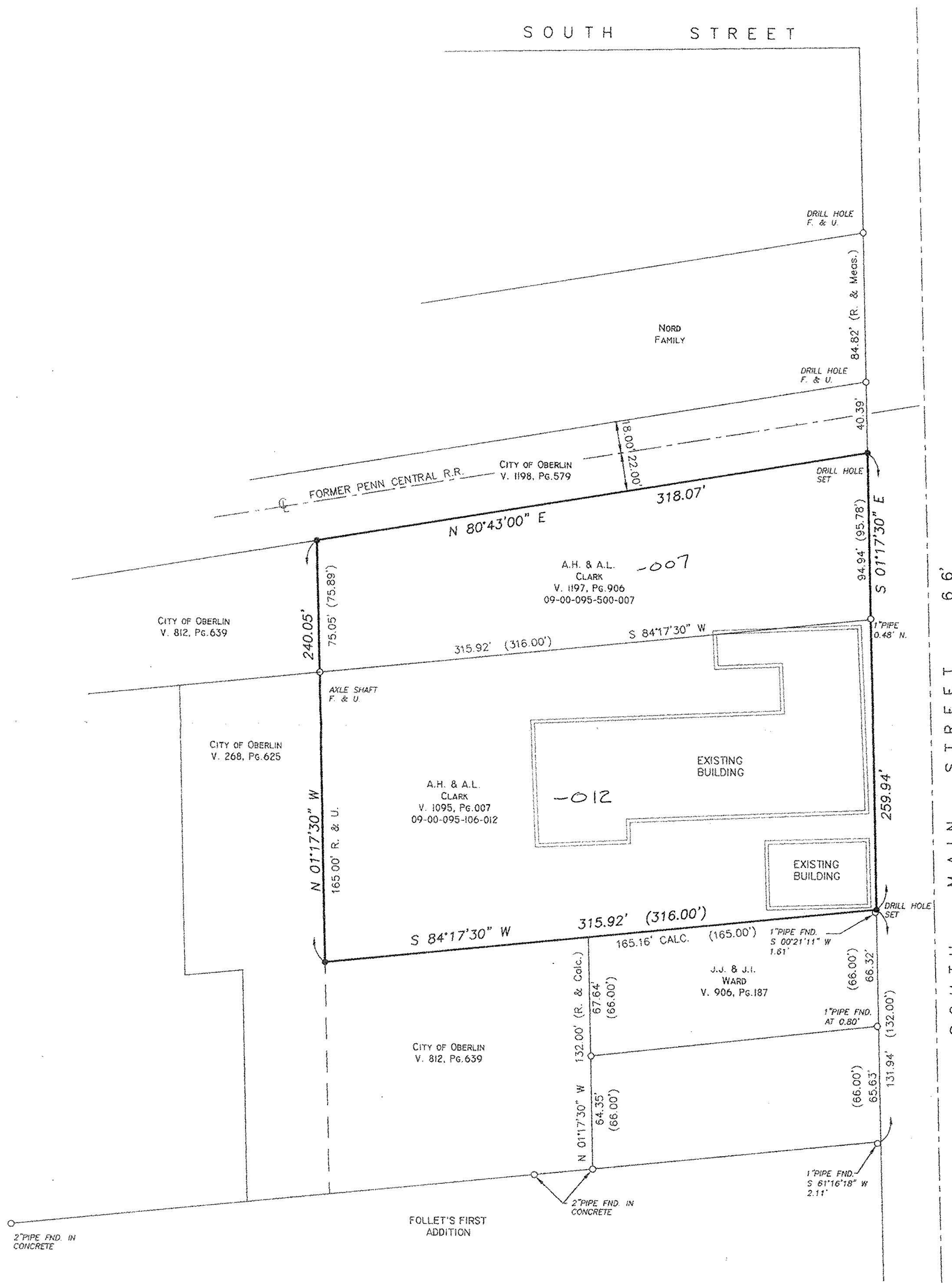

#99-00091

| |
|------------------------------------|
| APPROVED LORAIN CO. MAP DEPT |
| DATE 4-28-99 |
| PAGE 9-00-095B |
| BY <i>[Signature]</i> 99-00091 |

PREPARED BY:
EDG
 ENVIRONMENTAL
 DESIGN GROUP
 ENGINEERS • LANDSCAPE ARCHITECTS • SURVEYORS
 450 GRANT STREET AKRON, OHIO 44311-1183
 TEL. (330) 375-1390 FAX. (330) 375-1590

SURVEYOR
 I hereby certify that the survey as shown hereon was performed under my direct supervision and that all corners were found or set as shown.
[Signature] 4-21-99
 Thomas P. Tortorella, P.S. No. 7194 Date

PRINTED
 APR 21 1999
 ENVIRONMENTAL DESIGN GROUP, INC.