

09-00-103-000-

9-00-103-A

OK  
9-00-103-A

WM. H. & LOIS E. CLARK  
D.V. B20 PG. 460

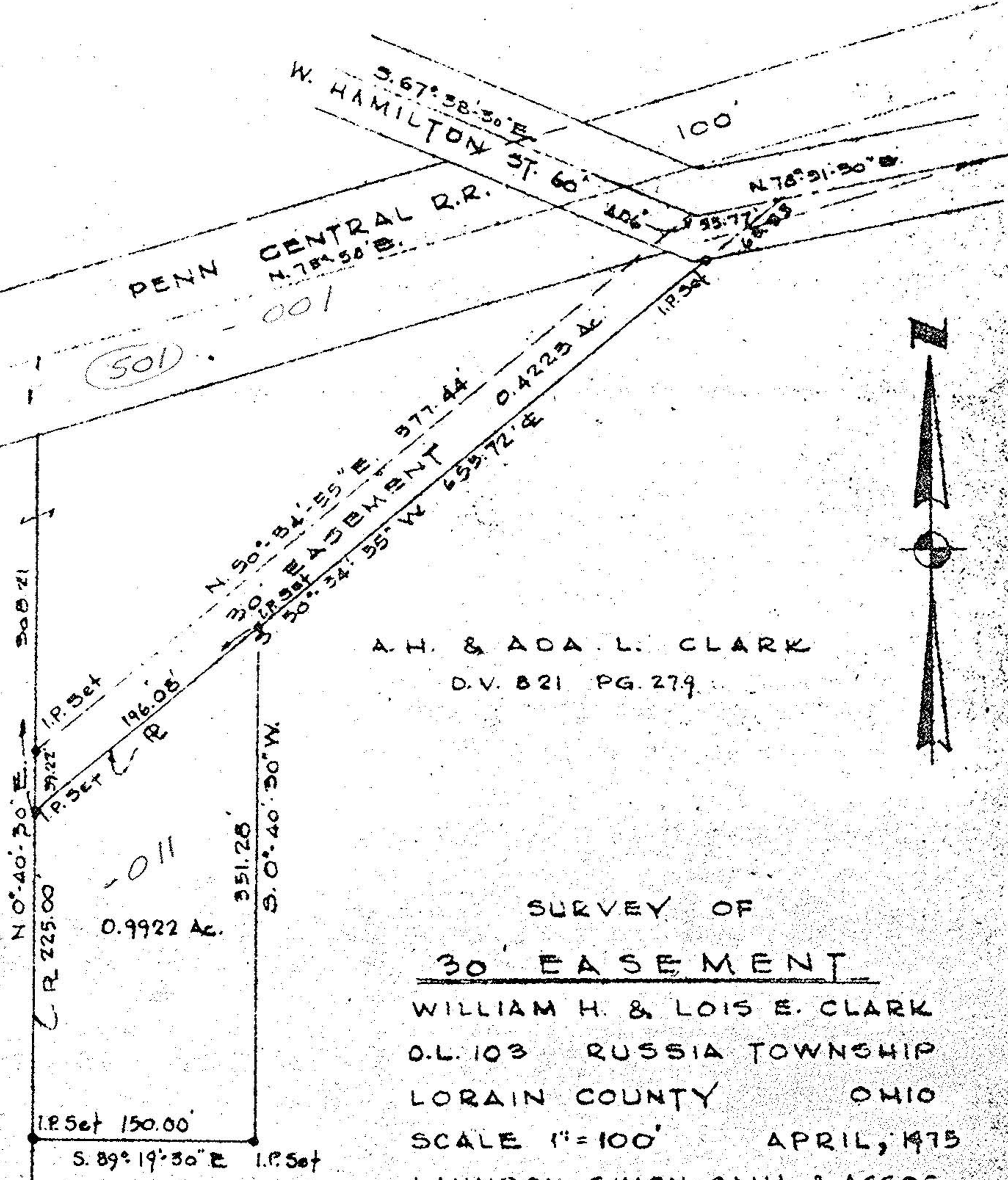

(501)

011  
0.9922 Ac.

A. H. & ADA L. CLARK  
D.V. B21 PG. 279



SURVEY OF  
30' EASEMENT  
 WILLIAM H. & LOIS E. CLARK  
 O.L. 103 RUSSIA TOWNSHIP  
 LORAIN COUNTY OHIO  
 SCALE 1" = 100' APRIL, 1975  
 LAUNDON · SIMON · CAHL & ASSOC.  
 ENGINEERS SURVEYORS