

08-052
09-00-095-
#18318
9-00-095-B



LAUNDON . SIMON . CAHL & ASSOC. INC.
CONSULTING ENGINEERS & SURVEYORS
219 COURT ST. ELYRIA, OHIO 44035

SURVEY FOR:

ROBT. M. & MARY R. BAXTER

Orig. Lot 95	City of OBERLIN	Date 2-19-87	Scale 1"=50'
Orig. Sec	Village of	Dwn. by R.G.S.	Chkd. by C.J.
Tract	County of LORAIN	Job No. 87-1570	F.B. -
Township of RUSSIA	State of OHIO	Printed	NOV 11 1988

REV. 11-10-88 Job No: 88-1769 - Pcls. 1, 2 & 3

18318

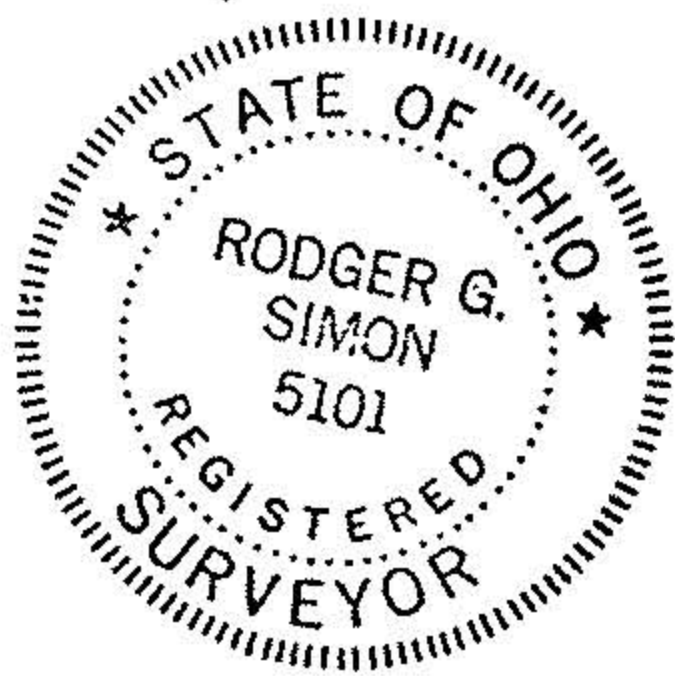

APPROVED
LORAIN CO.
MAP DEPT.

DATE 2-9-89

PAGE 9-00-095-B

BY C.J.

VOID AFTER # 18318

ROSE WILLIAMS
11-13-70 V. 1014 P. 132

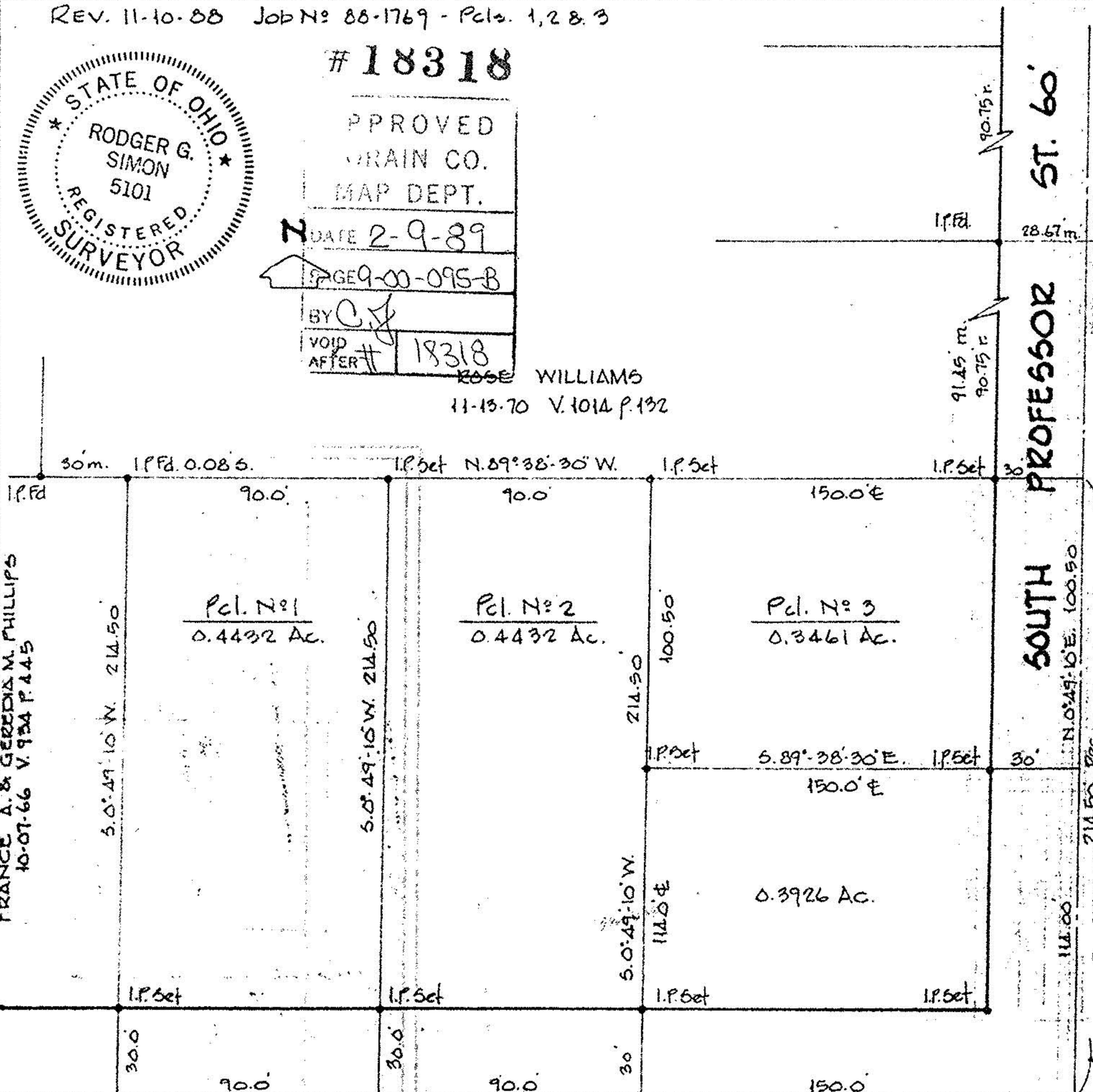

WEST HAMILTON ST. 60'

R.R. Spk. Ed. & used