



LAUNDON . SIMON . CAHL & ASSOC. INC.
CONSULTING ENGINEERS & SURVEYORS
219 COURT ST. ELYRIA, OHIO 44035

SURVEY FOR:

ROBT. M. & MARY R. BAXTER

Orig. Lot 95	City of OBERLIN	Date 2-19-87	Scale 1"=50'
Orig. Sec	Village of	Dwn. by R.G.S.	Chkd. by C.J.
Tract	County of LORAIN	Job No. 87-1570	F.B. -
Township of RUSSIA	State of OHIO	Printed APR 3 1987	

9-00-095-13 #17374 09-00-095-108



ROSE WILLIAMS
11-13-70 V. 1014 P. 132

#17374

APPROVED
LORAIN CO.
MAP DEPT.

DATE 4-17-87

PAGE 9-00-095B

BY *[Signature]*

VOID AFTER 17374

RMOR. OF R.M. & M.R. BAXTER
V. 990 P. 928



FRANCE A. & GEREDIA M. PHILLIPS
10-07-66 V. 934 P. 445

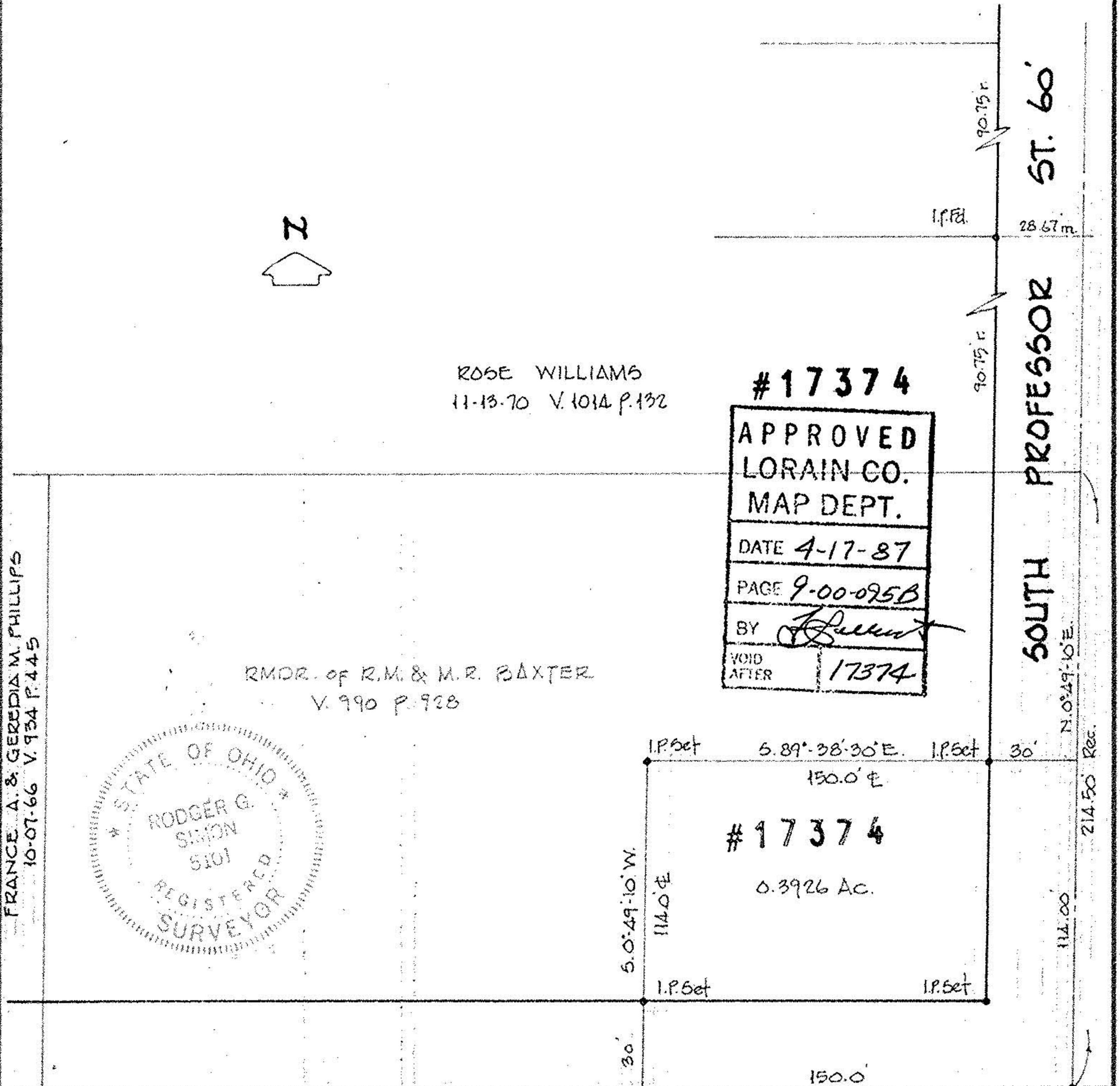

WEST HAMILTON ST. 60'

ST. 60'

SOUTH PROFESSOR

#17374
0.3926 Ac.

R.R. Spk.
Ed. used