



LAUNDON .SIMON .CAHL & ASSOC. INC.
 CONSULTING ENGINEERS & SURVEYORS
 219 COURT ST. ELYRIA, OHIO 44035

SURVEY FOR THE:

CITY OF OBERLIN

Orig. Lot 95	City of OBERLIN	Date JULY 25, '86 Scale 1"=40'
Orig. Sec	Village of	Dwn. by R.G.S. Chkd. by C.J.
Tract	County of LORAIN	Job No. 86-1515 F.B.
Township of RUSSIA	State of OHIO	Printed

SOUTH PROFESSOR ST. 60'

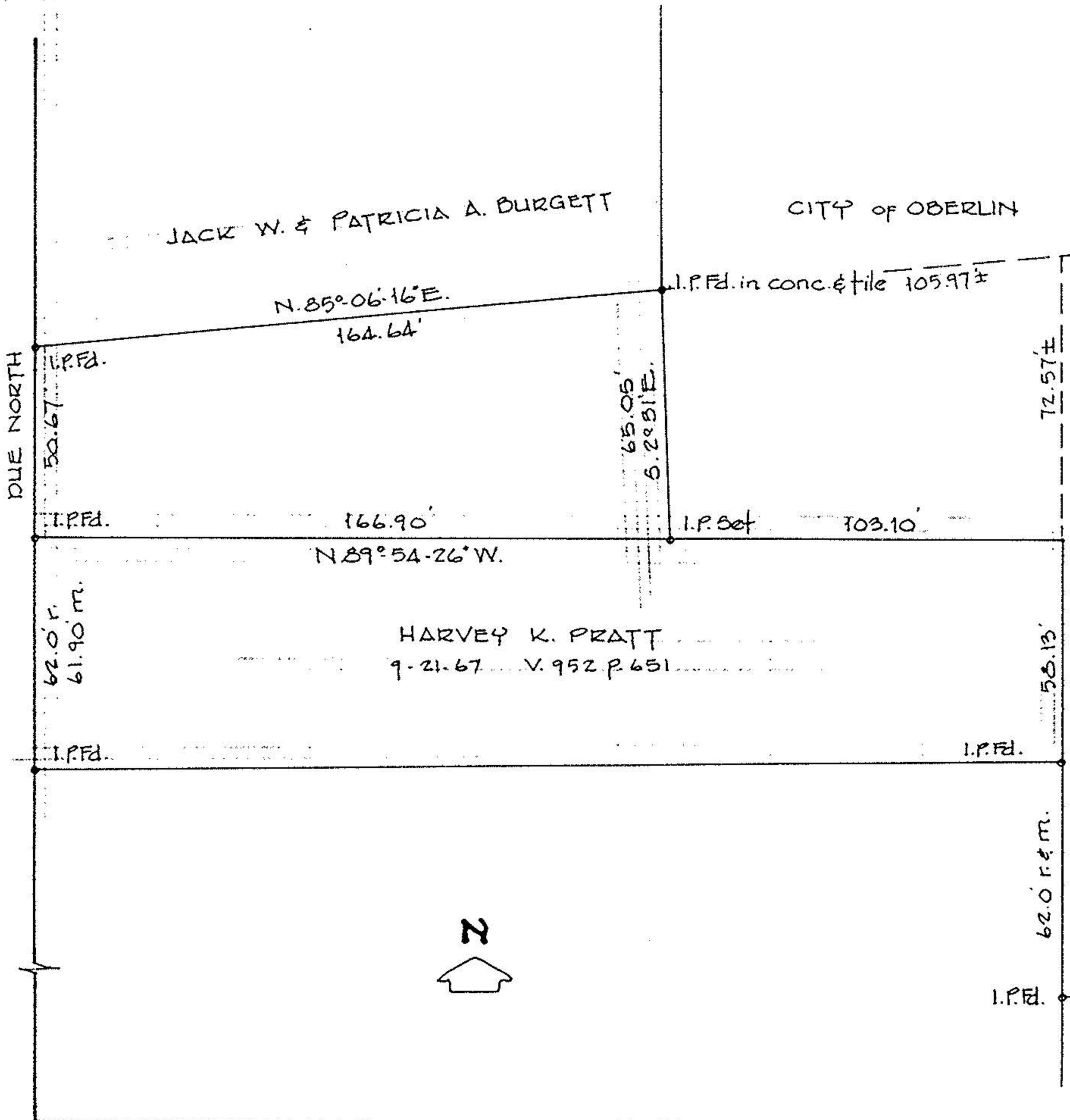

LINCOLN ST. 40'

NOTE:

BEARINGS ARE ASSUMED AND
 USED TO DESCRIBE ANGLES
 ONLY.