



LAUNDON . SIMON . CAHL & ASSOC. INC.
CONSULTING ENGINEERS & SURVEYORS
219 COURT ST. ELYRIA, OHIO 44035

SURVEY FOR THE:

CITY OF OBERLIN

Orig. Lot 95	City of OBERLIN	Date JULY 25, '86 Scale 1"=40'
Orig. Sec	Village of	Dwn. by R.G.S. Chkd. by C.J.
Tract	County of LORAIN	Job No. 86-1515 F.B.
Township of RUSSIA	State of OHIO	Printed AUG 05 1986

106-095-00-09
17034
9-00-095-B

SOUTH PROFESSOR ST. 60'

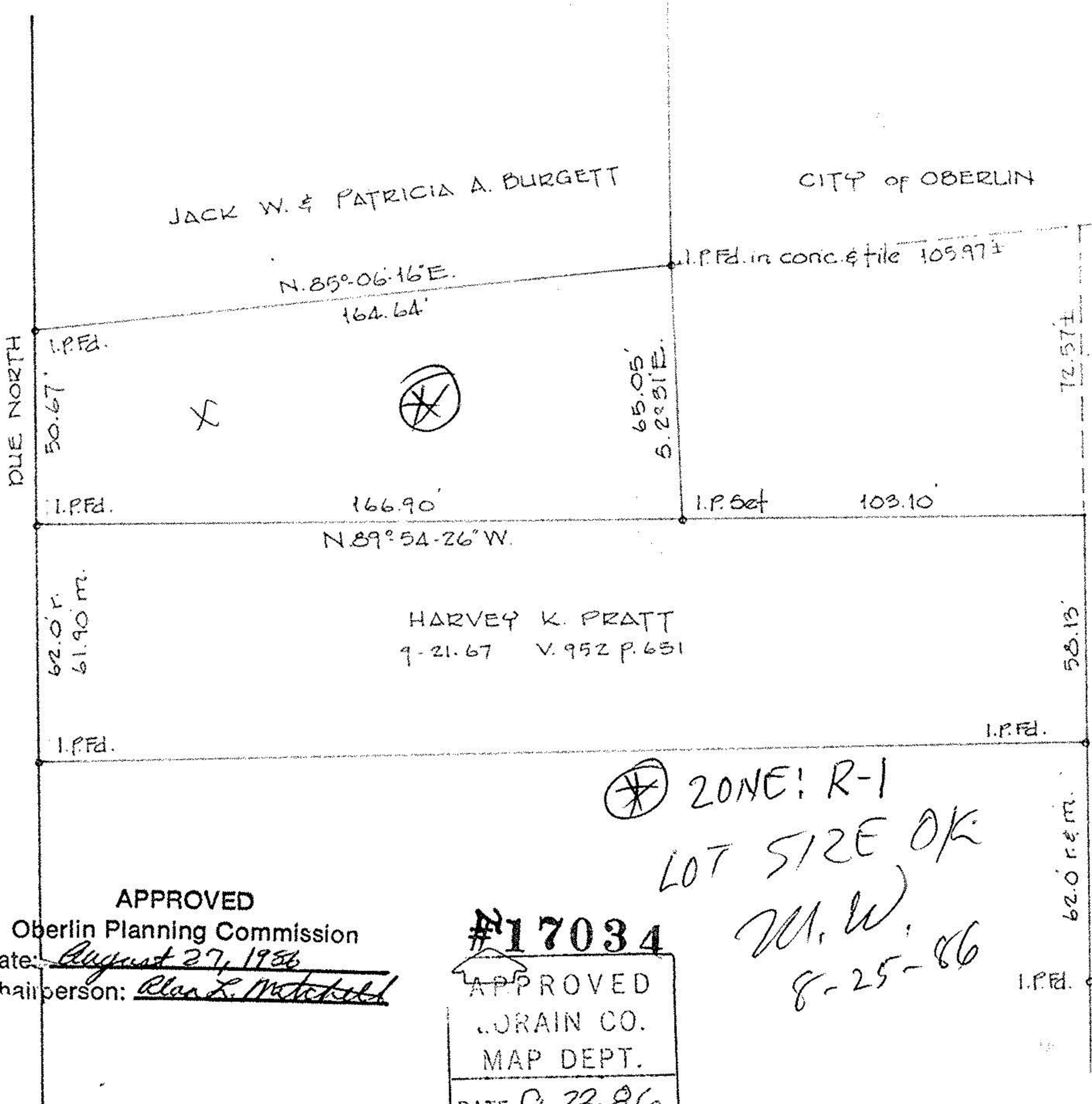

⊛ ZONE: R-1
LOT SIZE OK
M.W.
8-25-86

APPROVED
Oberlin Planning Commission
Date: August 27, 1986
Chairperson: Ryan L. Matchel

#17034
APPROVED
LORAIN CO.
MAP DEPT.
DATE 9-23-86
BY C. Francis
VOID AFTER 17034

LINCOLN ST. 40'

NOTE:
BEARINGS ARE ASSUMED AND USED TO DESCRIBE ANGLES ONLY.