



LAUNDON . SIMON . CAHL & ASSOC. INC.
 CONSULTING ENGINEERS & SURVEYORS
 219 COURT ST. ELYRIA, OHIO 44035

SURVEY FOR:

ROBT. M. & MARY R. BAXTER

Orig. Lot 95	City of OBERLIN	Date 2-19-87	Scale 1"=50'
Orig. Sec	Village of	Dwn. by R.G.S.	Chkd. by C.J.
Tract	County of LORAIN	Job No. 87-1570	F.B. -
Township of RUSSIA	State of OHIO	Printed	



ROSE WILLIAMS
 11-13-70 V. 1014 P. 132

RMDR. of R.M. & M.R. BAXTER
 V. 990 P. 928



FRANCE A. & GEREDIA M. PHILLIPS
 10-07-66 V. 934 P. 445

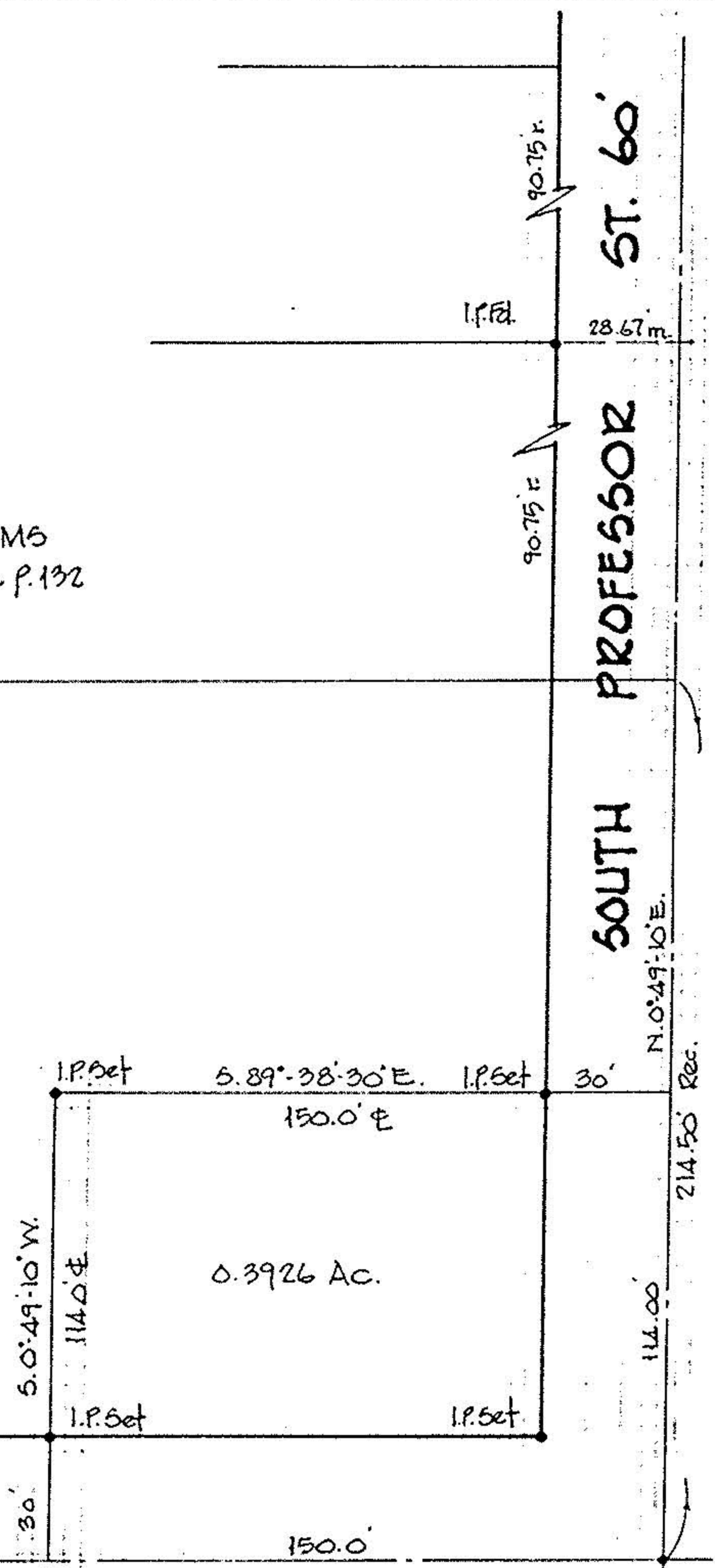

WEST HAMILTON ST. 60'

R.R. Spk.
 Ed. & used