

1 OF SURVEYS FOR
 90-093-A
 & PATRICIA MANZO, et al
 UNAL LOTS 93 & 103 - RUSSIA TWP.
 LORAIN COUNTY OHIO
 SCALE: 1" = 100' MAY-1981

D. Vol. 789 Pg. 606

I.P. Fd.
 1.85' North

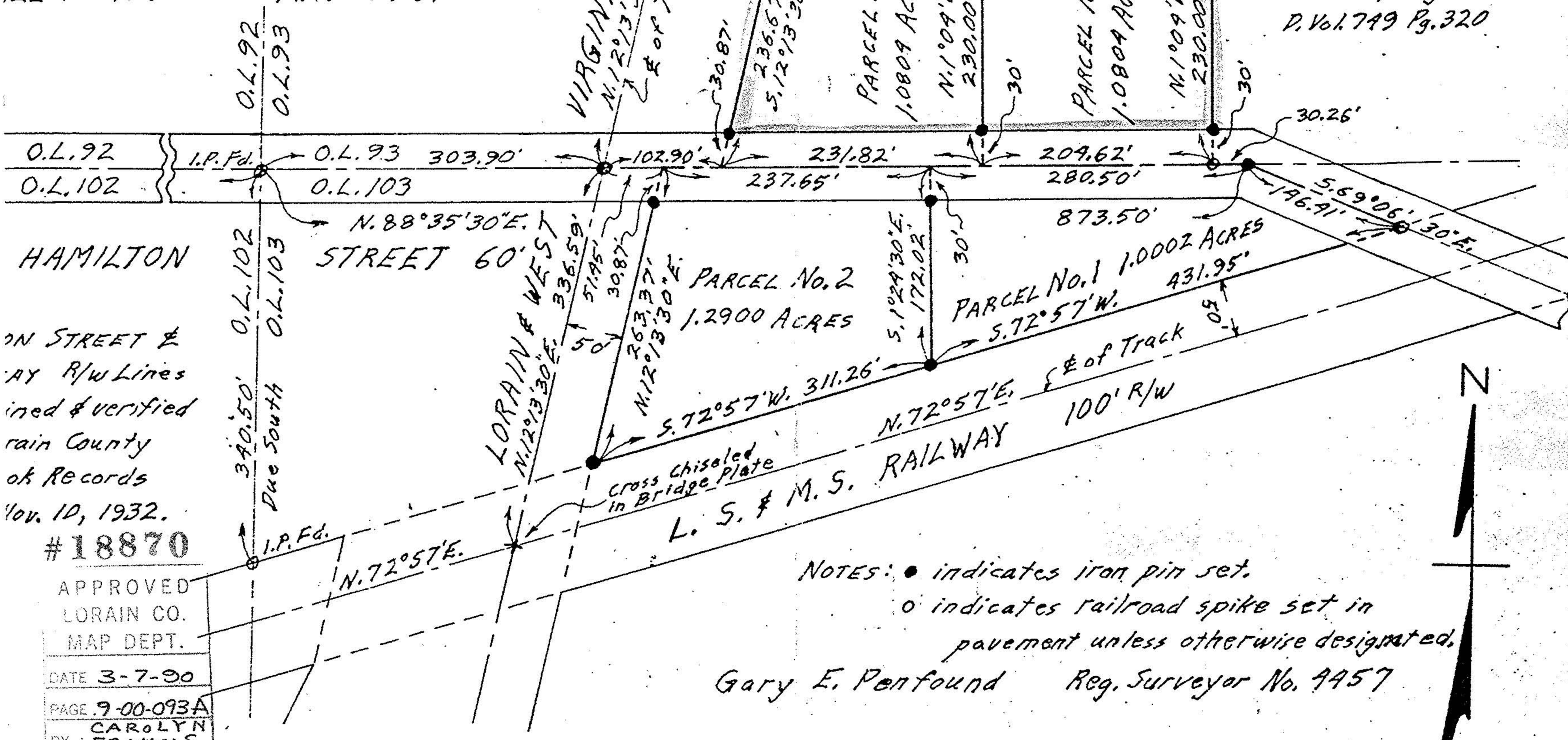

The Oberlin Golf
 Club Company
 D. Vol. 749 Pg. 320

HAMILTON
 ON STREET &
 AY R/W Lines
 ined & verified
 rain County
 ok Records
 Nov. 10, 1932.

#18870

APPROVED	
LORAIN CO.	
MAP DEPT.	
DATE	3-7-90
PAGE	9-00-093A
BY	CAROLYN FRANCIS
VOID AFTER	# 18870

NOTES: ● indicates iron pin set.
 ○ indicates railroad spike set in
 pavement unless otherwise designated.

Gary E. Penfound Reg. Surveyor No. 9457

TOTAL 2.11 ACRES