

8345

8345

9E

ETHEL F. FINNEGAN
1-7-98 D.V. 712 PG. 607

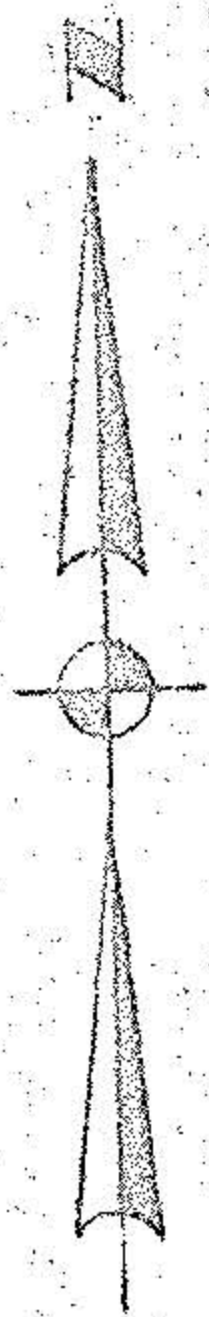

09-00-092-000

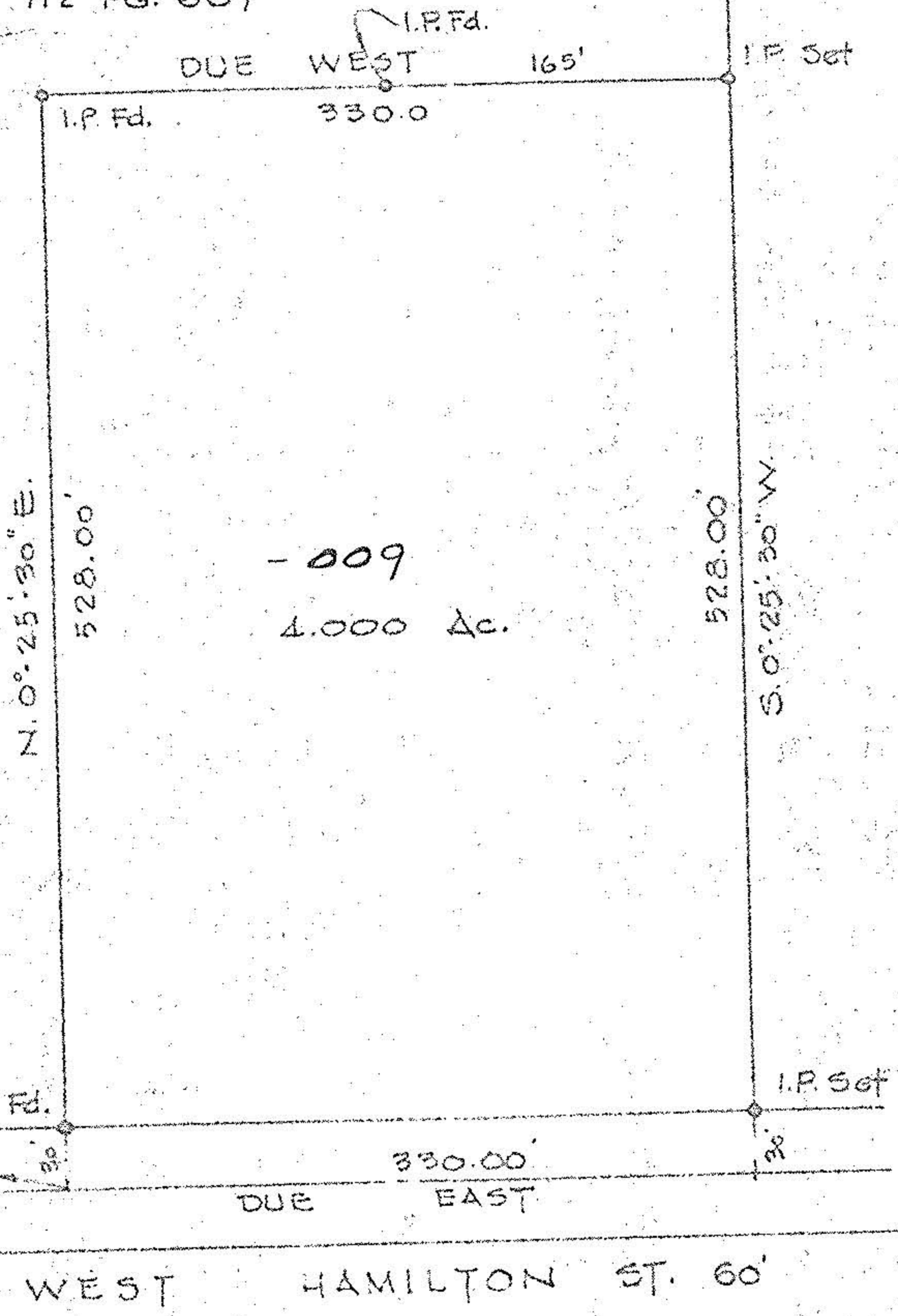

-009
4.000 Ac.

OCT 15 1975

EQUARRY RD.

MON.

WEST HAMILTON ST. 60'

SURVEY FOR THE TRUSTEES OF THE
ALMIGHTY CHURCH

SEP 4 1974

O.L. 92 RUSSIA TWP.
LORAIN COUNTY OHIO
SCALE 1"=100'
LAUNDON, SIMON, CAHL & ASSOC.
ENGINEERS SURVEYORS

Job No. 77

9-E
9-00-092