

09-00-090-000
10892
900-090B
OL 90

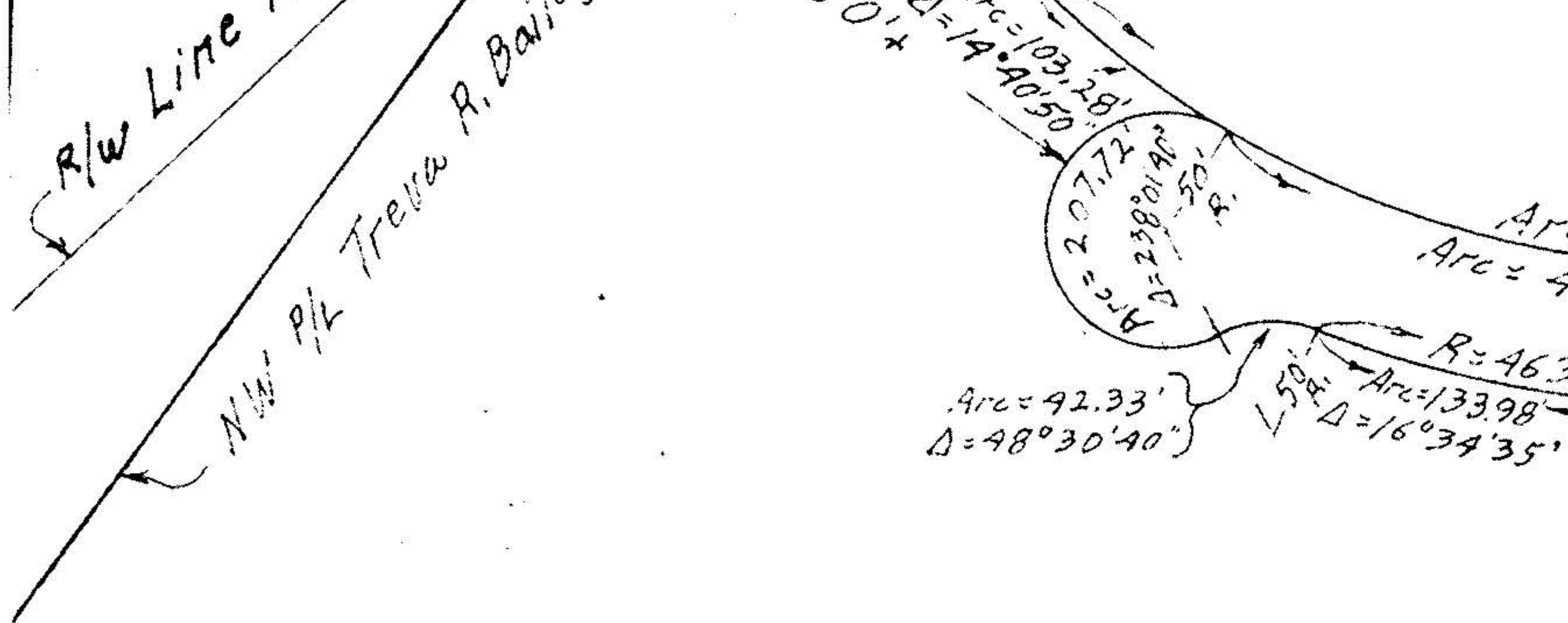

Interchange Area
Part of W.D. Vo. '037 Pg. 796
to State of Ohio

9-00-090 B
10392
9-00-090B

5.0003 ACRES SURVEYED
AUGUST 1977 FOR
RONALD & SHARON BAILEY

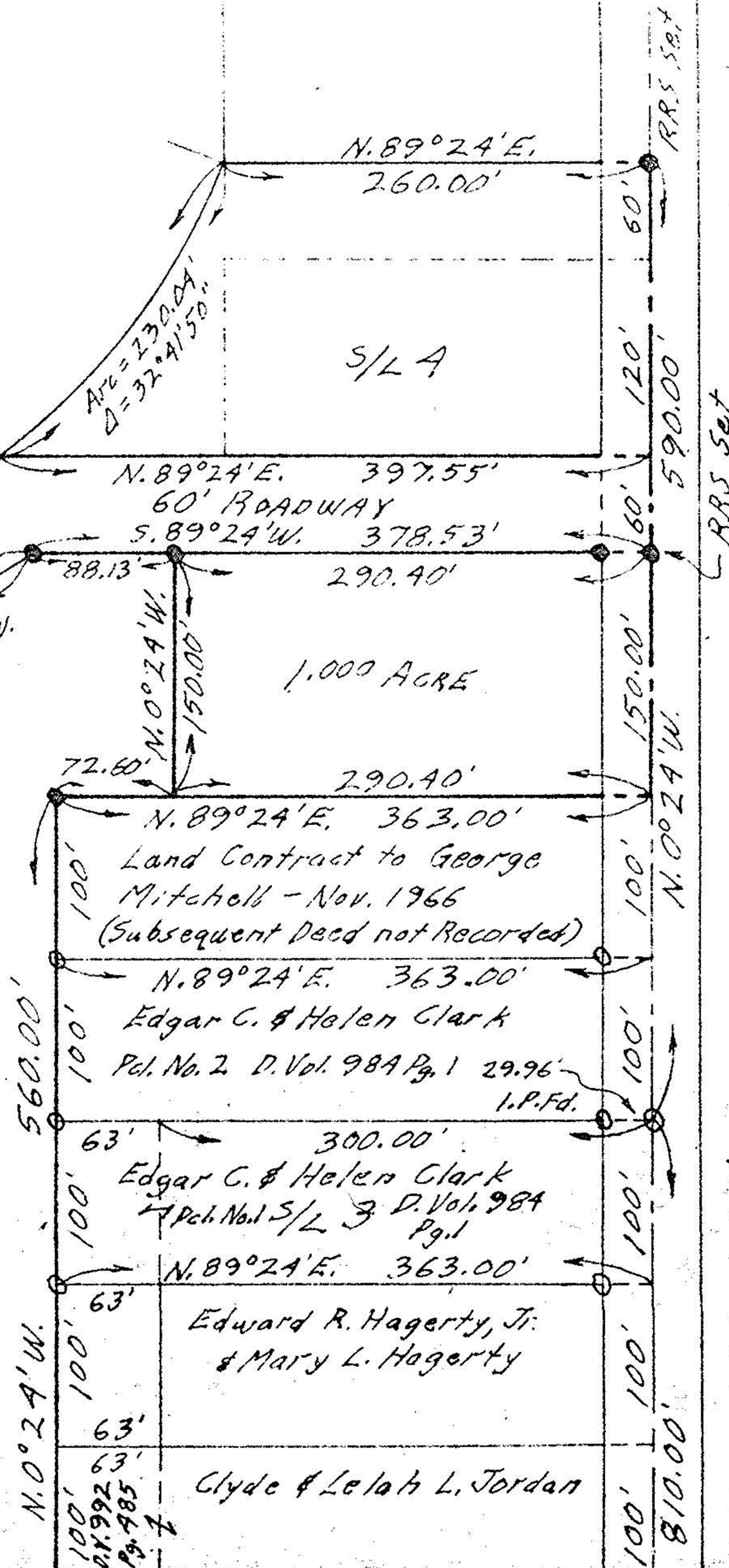

1-00-090B

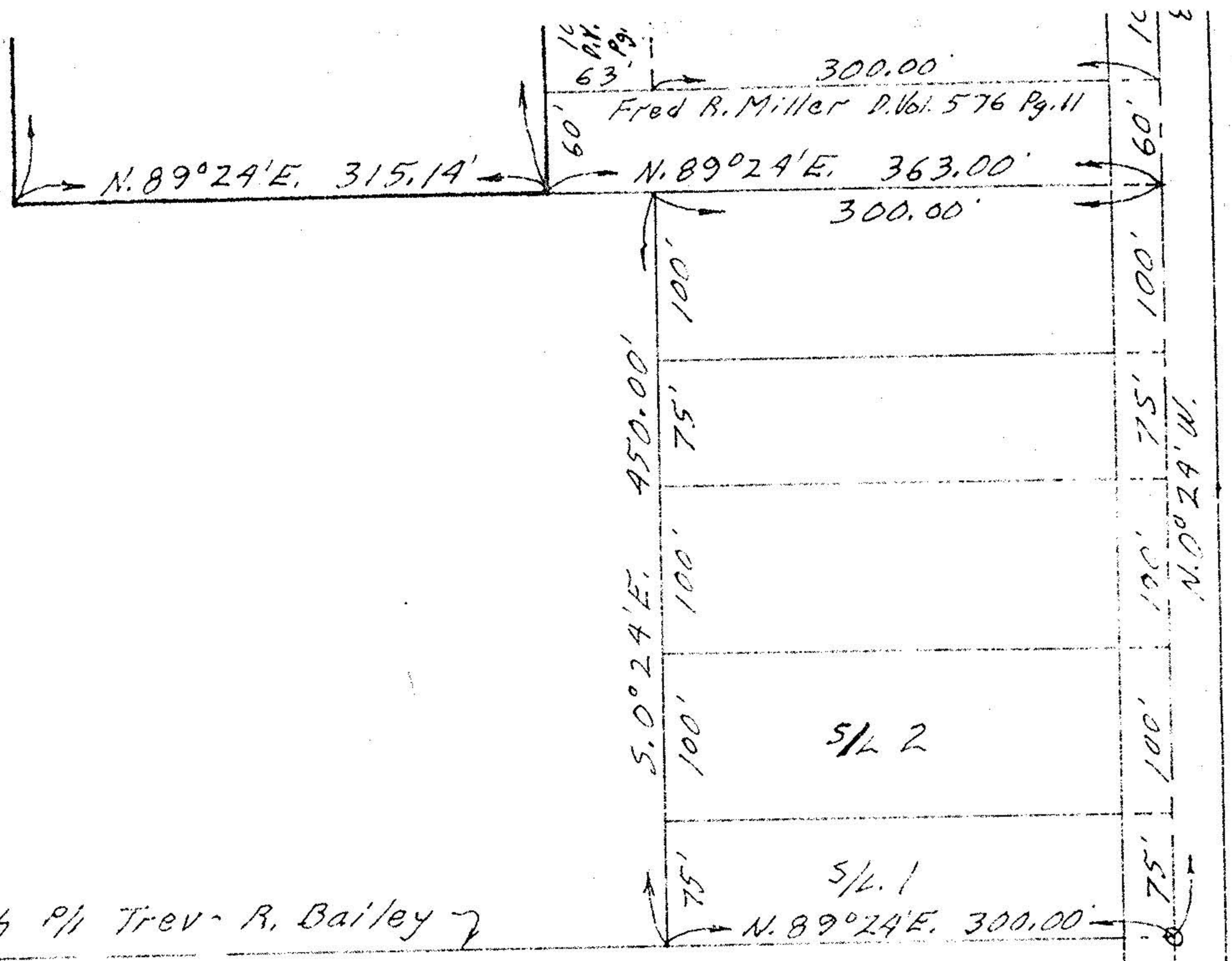

'LAT OF SURVEYS FOR TREVA R. BAILEY
AND FOR RONALD & SHARON BAILEY
ORIGINAL LOT 90 RUSSIA TOWNSHIP
LORAIN COUNTY OHIO
SCALE: 1"=100' AUGUST-1977
Gary E. Penfound Reg. Surveyor No. 4457

NOTES: ● indicates iron pin set August 1977
unless otherwise designated.
○ indicates iron pin previously set
unless otherwise designated.
S/L indicates Sub-Lot of EAST OBERLIN ALL'T.



RUSSIA TWP.
CARLISLE TWP.