



Scale: 1" = 50'



### SURVEY FOR SCOTT SMITH

Part of D.L. 88      New Russia Twp.  
County of Lorain      State of Ohio  
Laundon · Simon · Cahl & Associates  
Professional Land Surveyors  
110 Middle Ave.      Elyria, Oh. 44035  
440-322-7625  
Job. No. 98-3084      FB 245 P. 19 & 20

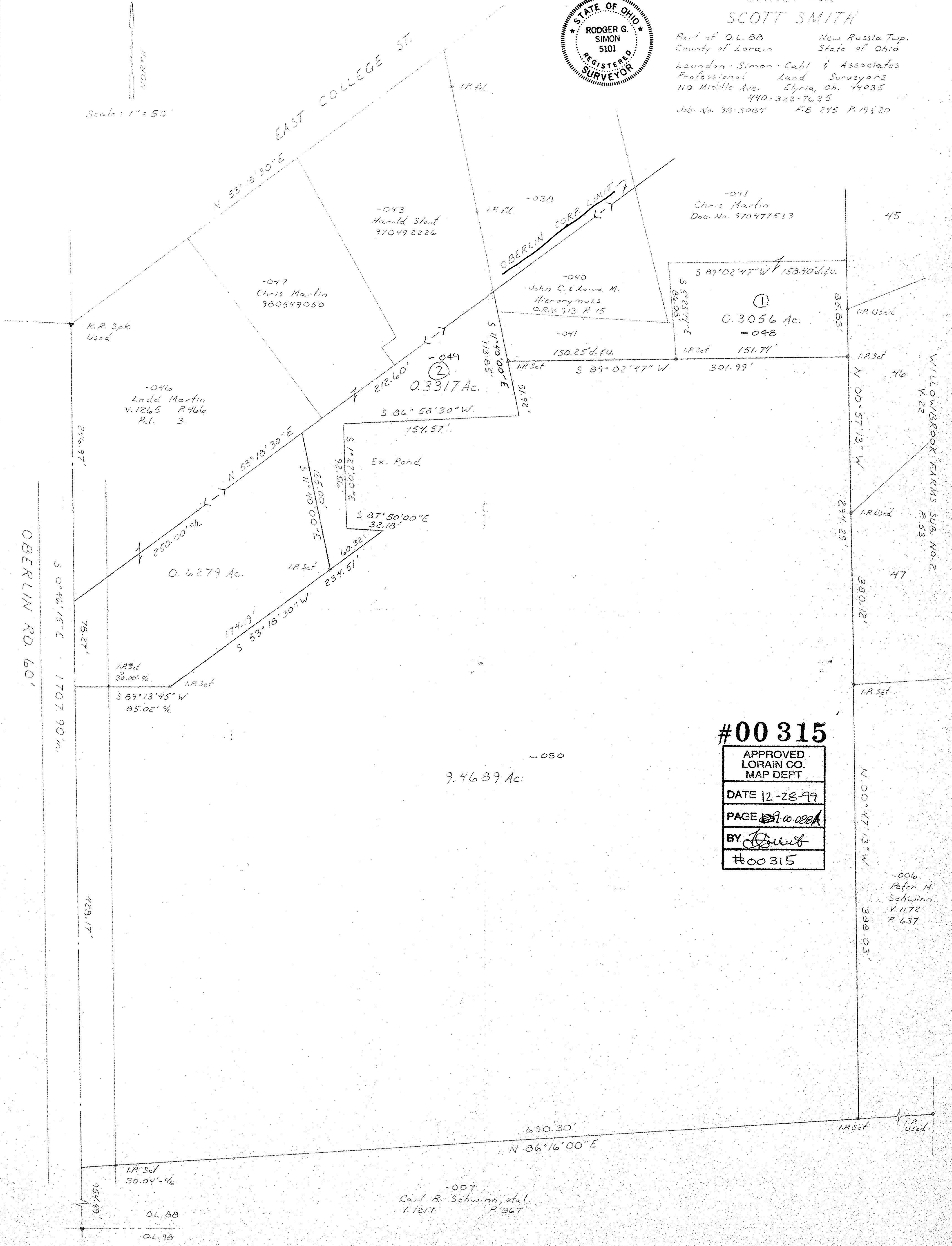

## #00315

APPROVED LORAIN CO. MAP DEPT
DATE 12-28-99
PAGE 21-00-088A
BY <i>[Signature]</i>
#00315

-007  
Carl R. Schwinn, et al.  
V. 1217      P. 867

-006  
Peter M. Schwinn  
V. 1172  
P. 637