

09-00-089-000

9-00-089-B

E19634
E19640

STATE ROUTE 10 OBERLIN-ELYRIA ROAD 60' R/W

R/W \pm about 4' South
of Ctr. of 24' Pavement

R/W \pm 4.6' South of
Ctr. of 24' Pavement

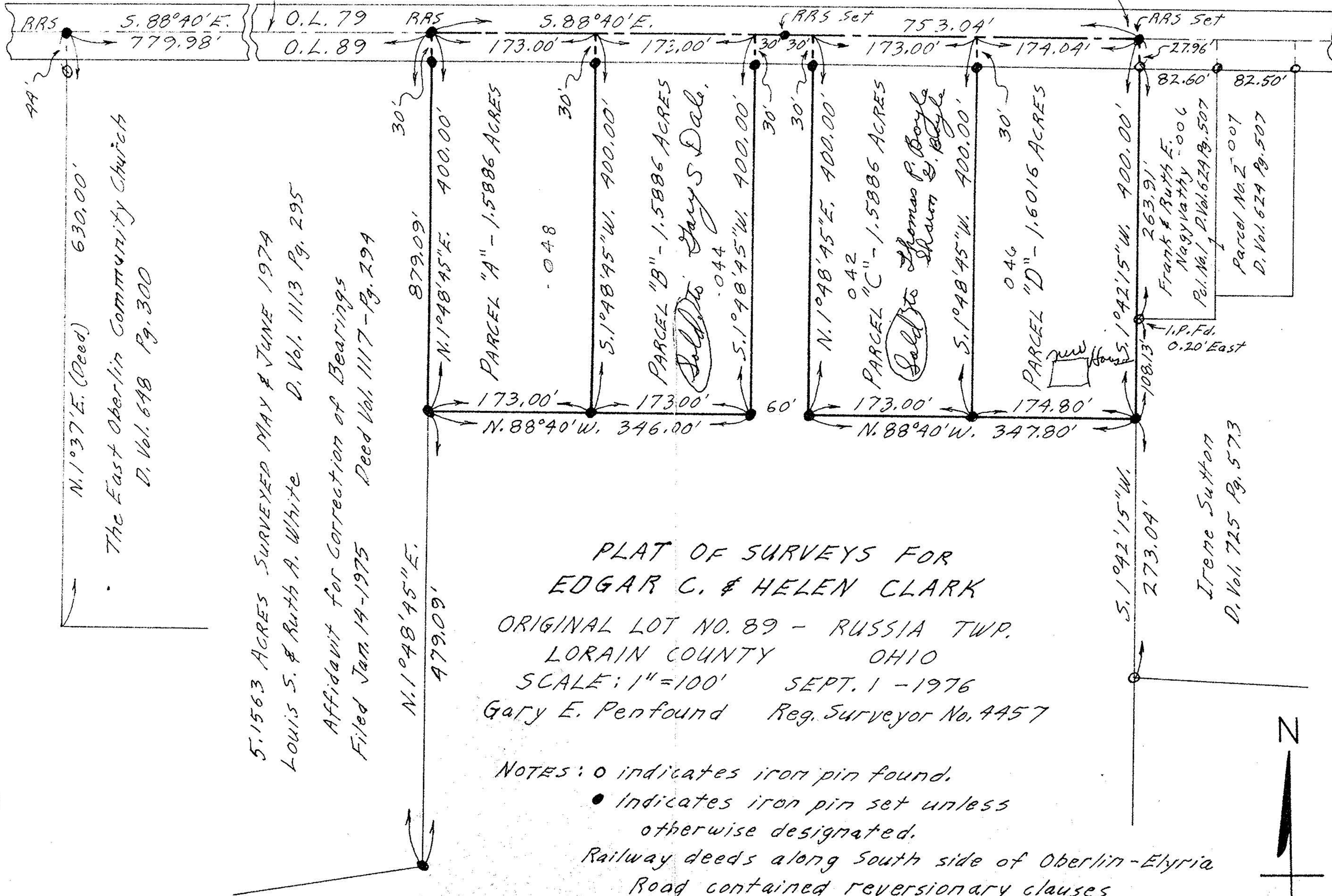

N.1°37'E. (Deed) 630.00'
 The East Oberlin Community Church
 D. Vol. 648 Pg. 300

5.1563 ACRES SURVEYED MAY & JUNE 1974
 Louis S. & Ruth A. White D. Vol. 1113 Pg. 295
 Affidavit for Correction of Bearings
 Filed Jan. 14-1975 Deed Vol. 1117 - Pg. 294

PARCEL "A" - 1.5886 ACRES
 PARCEL "B" - 1.5886 ACRES
 PARCEL "C" - 1.5886 ACRES
 PARCEL "D" - 1.6016 ACRES

PLAT OF SURVEYS FOR
 EDGAR C. & HELEN CLARK
 ORIGINAL LOT NO. 89 - RUSSIA TWP.
 LORAIN COUNTY OHIO
 SCALE: 1"=100' SEPT. 1 - 1976
 Gary E. Penfound Reg. Surveyor No. 4457

NOTES: ○ indicates iron pin found.
 ● indicates iron pin set unless
 otherwise designated.
 Railway deeds along South side of Oberlin-Elyria
 Road contained reversionary clauses
 returning Right-of-Way to original property
 when Railway ceased to operate.

Frank & Ruth E.
 Nagy
 Pol. No. 1 D. Vol. 624 Pg. 507
 Parcel No. 2 007
 D. Vol. 624 Pg. 507

Irene Sutton
 D. Vol. 725 Pg. 573

#10727
 9-00-089-B



000-680-000-60

9-00-089-B