

PLAT OF SURVEY FOR
 DEFOREST J. WOOD & J. ESTHER WOOD
 ORIGINAL LOT 89 RUSSELL TOWNSHIP
 LORAIN COUNTY - OHIO
 SCALE: 1" = 60' JUNE 19, 1957
 C.E. Penfound Registered Surveyor

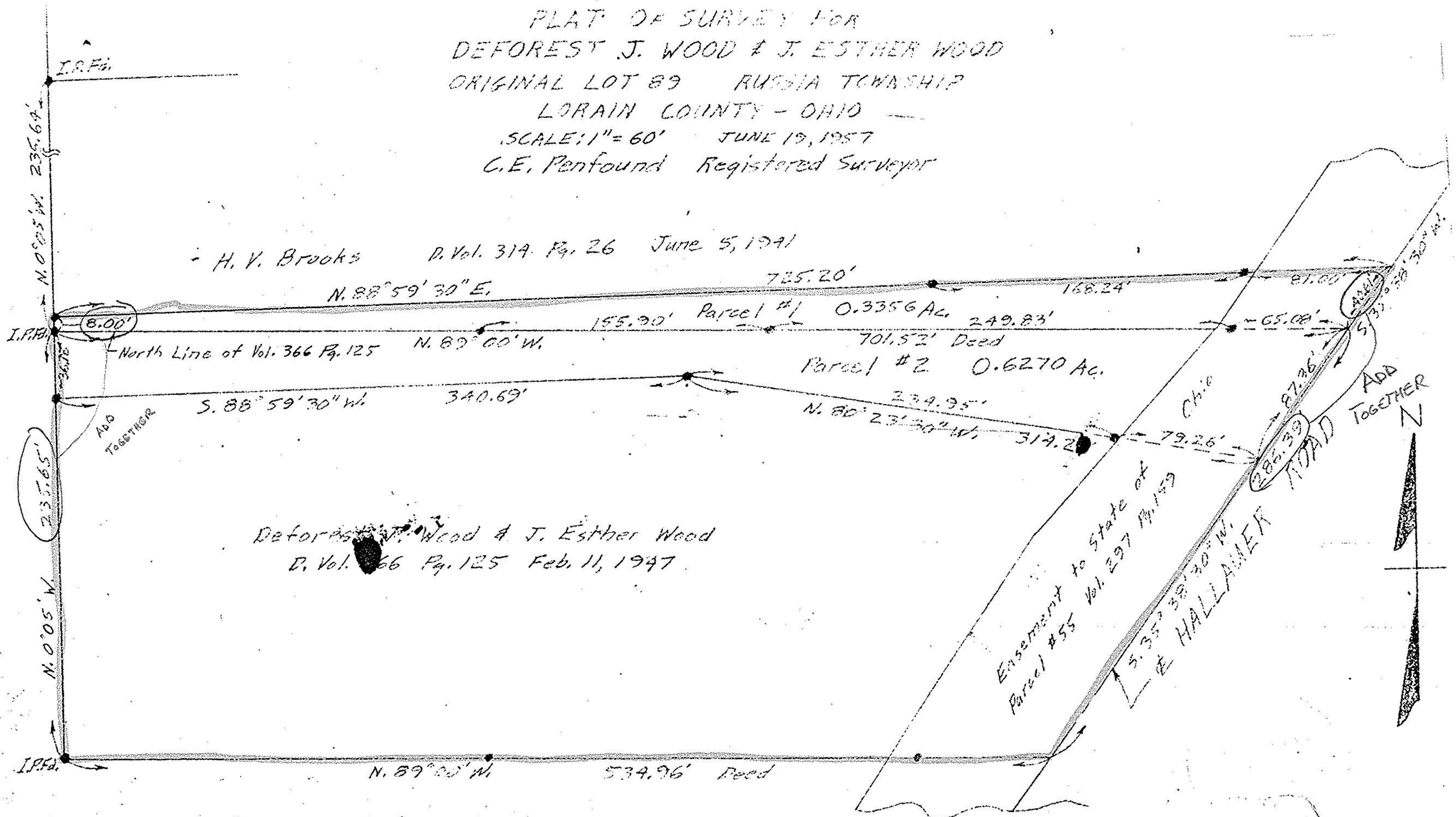

H. V. Brooks D. Vol. 314 Pg. 26 June 5, 1941

North Line of Vol. 366 Pg. 125

DeForest J. Wood & J. Esther Wood
 D. Vol. 66 Pg. 125 Feb. 11, 1947

Ensement to State of
 Parcel #55 Vol. 297 Pg. 159
 HALLAMER ROAD

NOTE: Iron pins found or set shown thus: ●