

Edgar C. & Helen Clark D. Vol. 1118 Pg. 52

Michael P. & Margaret O. Lucas D. Vol. 979 Pg. 710

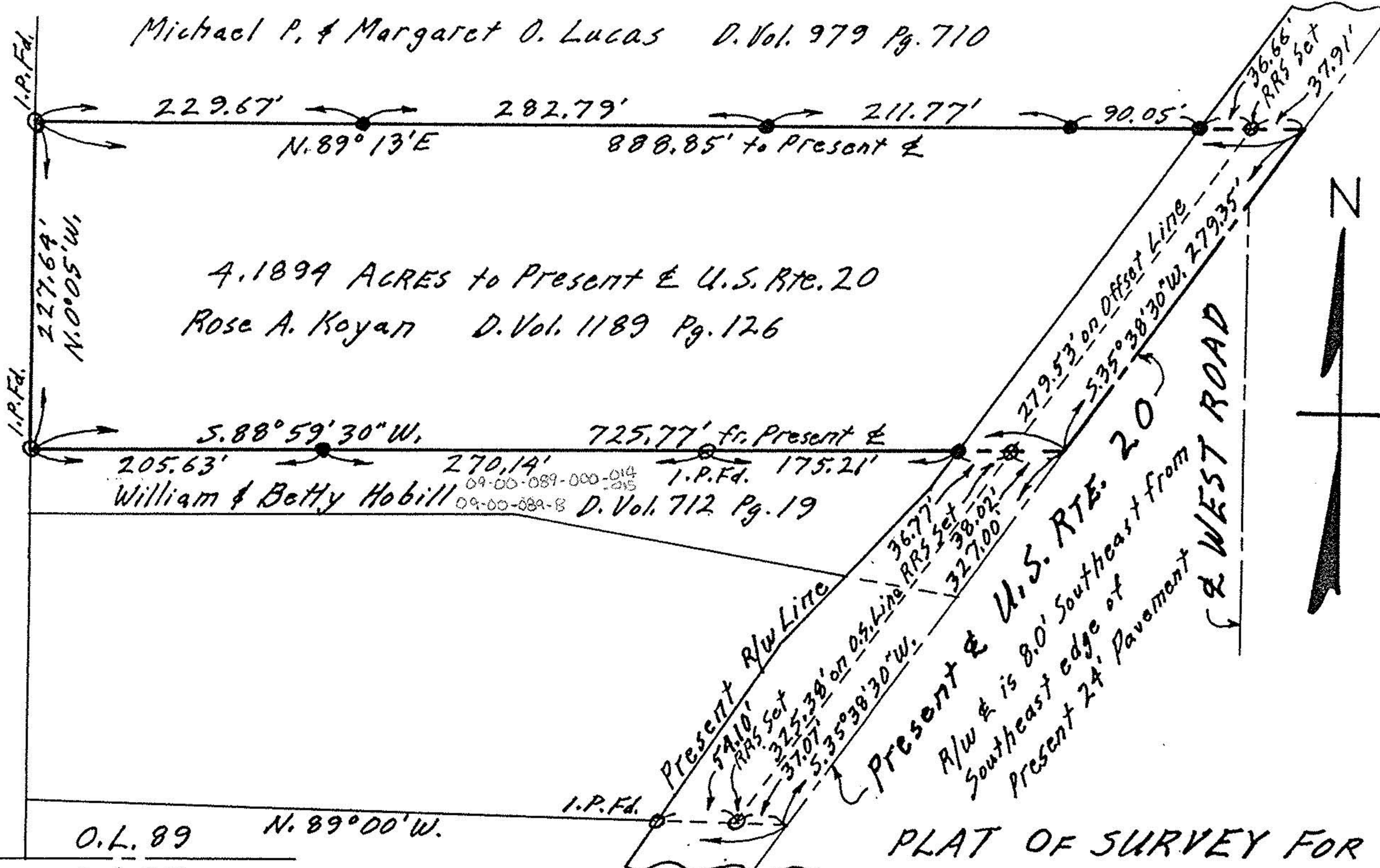

4.1899 ACRES to Present & U.S. RTE. 20  
Rose A. Koyan D. Vol. 1189 Pg. 126

William & Betty Hobill 09-00-089-000-014  
09-00-089-8 D. Vol. 712 Pg. 19

O.L. 89 N. 89° 00' W.  
O.L. 99

### PLAT OF SURVEY FOR MRS. ROSE A. KOYAN

ORIGINAL LOT 89 RUSSIA TWP.  
LORAIN COUNTY OHIO  
SCALE: 1" = 100' JULY - 1979  
Gary E. Penfound  
Reg. Surveyor No. 4457

NOTE: ● indicates iron pin set.

