

NOTES: ● indicates iron pin set.
 Bearings used are based on East and Southeast lines of Warden & Laurdon 1932 Survey.

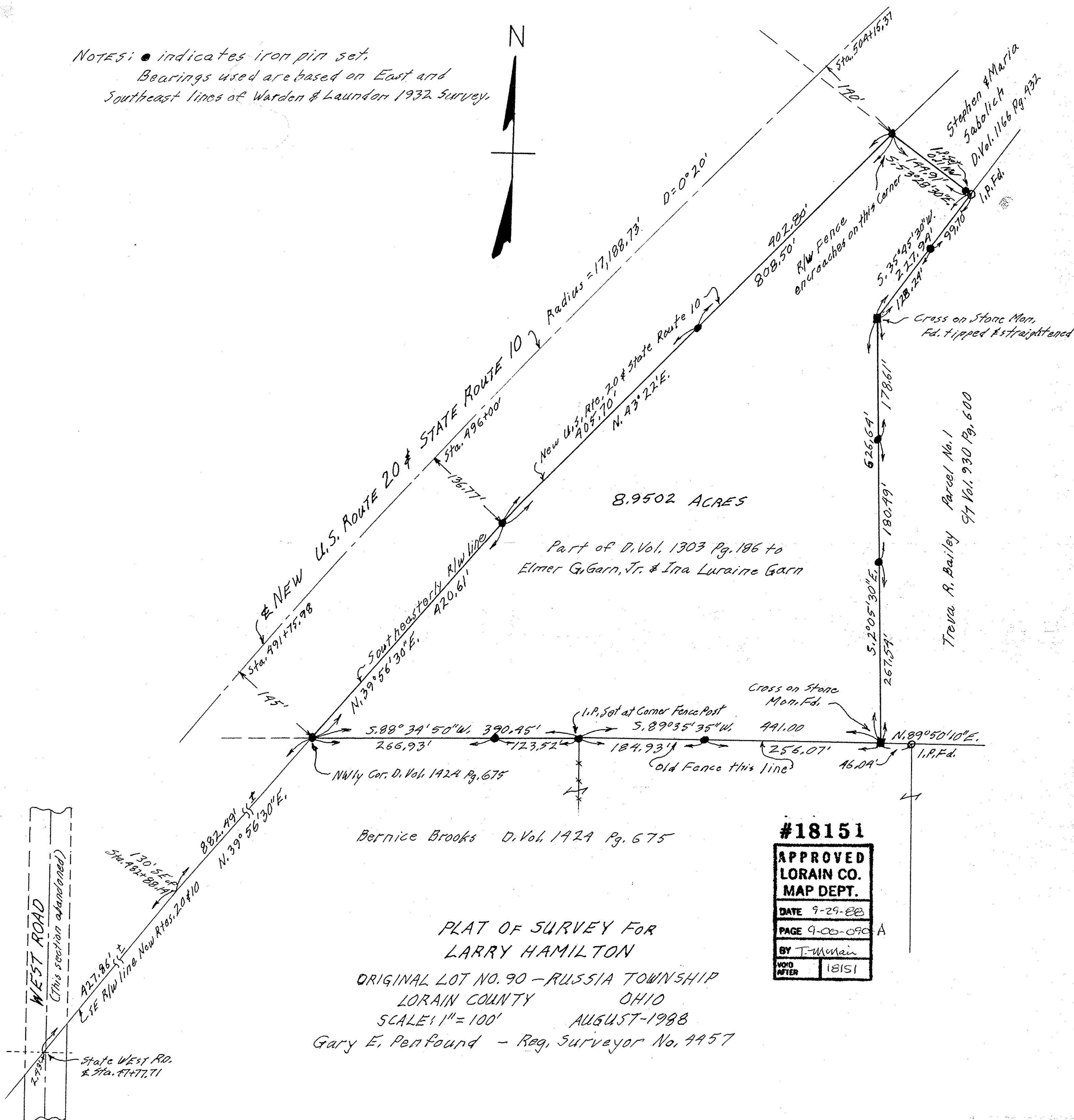

8.9502 ACRES

Part of D. Vol. 1303 Pg. 186 to Elmer G. Garn, Jr. & Ina Luraine Garn

Treva R. Bailey Parcel No. 1
 97 Vol. 930 Pg. 600

Bernice Brooks D. Vol. 1924 Pg. 675

#18151
 APPROVED
 LORAIN CO.
 MAP DEPT.
 DATE 9-29-88
 PAGE 9-00-090-A
 BY T. McMain
 VOID AFTER 18151

PLAT OF SURVEY FOR
 LARRY HAMILTON
 ORIGINAL LOT NO. 90 - RUSSIA TOWNSHIP
 LORAIN COUNTY OHIO
 SCALE: 1" = 100' AUGUST-1988
 Gary E. Penfound - Reg. Surveyor No. 4457

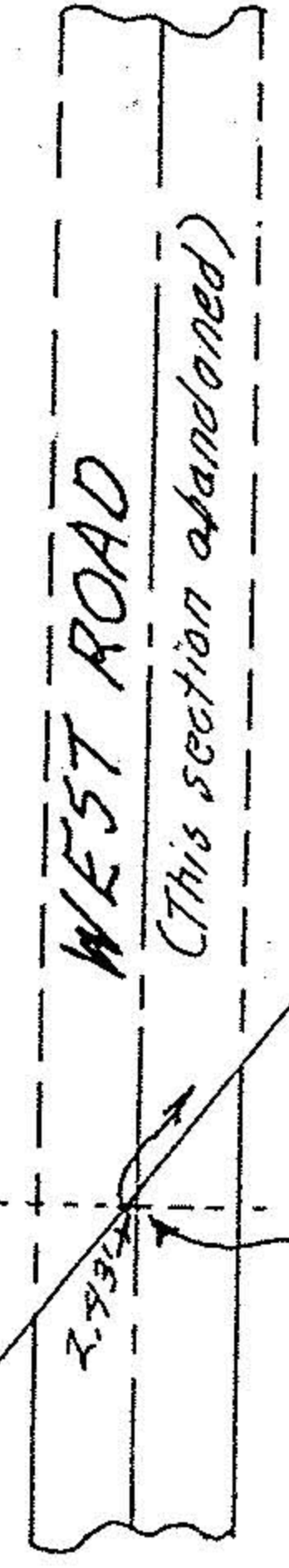

State WEST RD.
 Sta. 47+77.71