

ELMER G. GARN JR.
12.94 A.

ALFRED H. HAAK
10.31 A.

ALFRED H. HAAK
10.25 A.

TREVA BAILEY
O.R.V. #30 P. 500
1st P.L.M.E. 11

28.73 A. COMBINED

29.36 AC. REC.
- 0.14 AC. (15'x100' PCL.)
+ 0.83 AC. (125'x 280'40' PCL.)
+ 0.34 AC. (40' PCL.)

(NOTE: REMAINDER PARCEL NOT SURVEYED)

RONALD & SHARON BAILEY
DV. 1185 P. 115

NOTE: HALE ROAD R/W WAS NOT DEDICATED PER P.V. # P.30 O.R.V. #2 P. 188 DESCRIBES PARCEL TO E HALE ROAD

NOTE: SEE ABOVE RIGHT FOR BUILDING LOCATIONS ON SURVEYED PARCELS

SEC 20
SEC 21

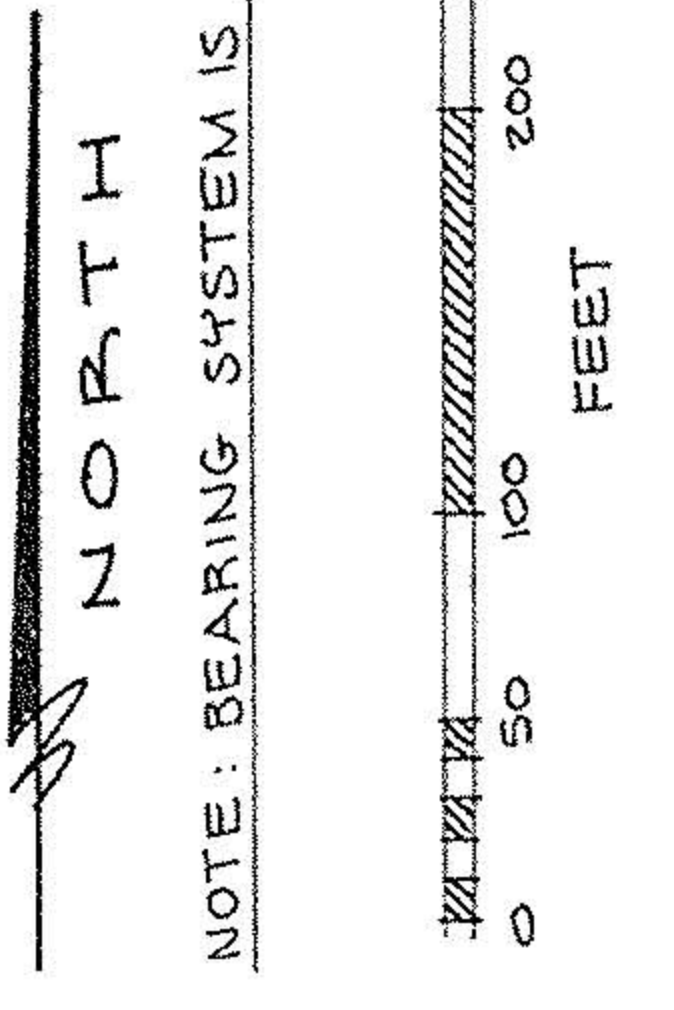
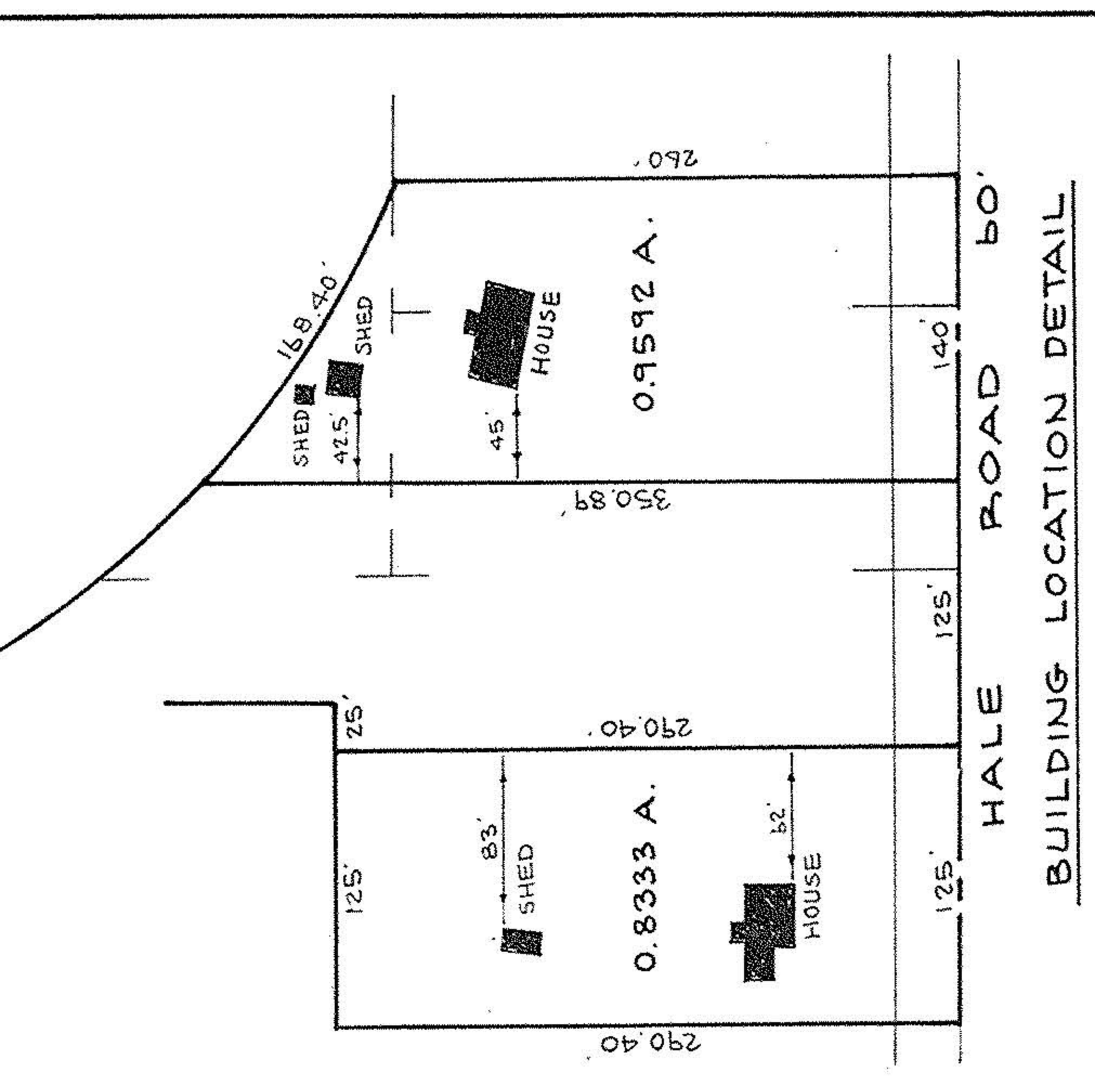


NOTE: BEARING SYSTEM IS ASSUMED.

CURVE DATA

CURVE	R.	Δ	A.	C	C.B.
A	403.01'	144°56'52"	808.12	577.85	N-78°03'16"E
B	403.01'	71°02'31"	549.52'	575.23	S-01°58'32"E
C	403.01'	82°11'04"	518.89'	530.41'	S-85°55'50"E
D	403.01'	8°45'35"	511.52'	511.57'	N-48°52'50"E
E	403.01'	23°56'13"	188.40'	157.18'	N-32°31'56"E
F	403.01'	32°41'48"	230.05'	228.12'	S-36°54'48"W

#00009
APPROVED
LORAIN CO.
MAP DEPT.
MAY 2 11 1999

BOUNDARY SURVEY

OF PART OF
EAST OBERLIN ALLOTMENT
REC. P.V. # P.30 L.C.P.R.
AND PART OF
ORIGINAL RUSSIA TOWNSHIP LOT 90
TOWNSHIP OF NEW RUSSIA COUNTY OF LORAIN
STATE OF OHIO
SCALE: 1"=100'
MAR. 9, 1988

PREPARED BY
KS ASSOCIATES INC.
ENGINEERS SURVEYORS
424 MIDDLE AVE.
ELTRAIA, OHIO

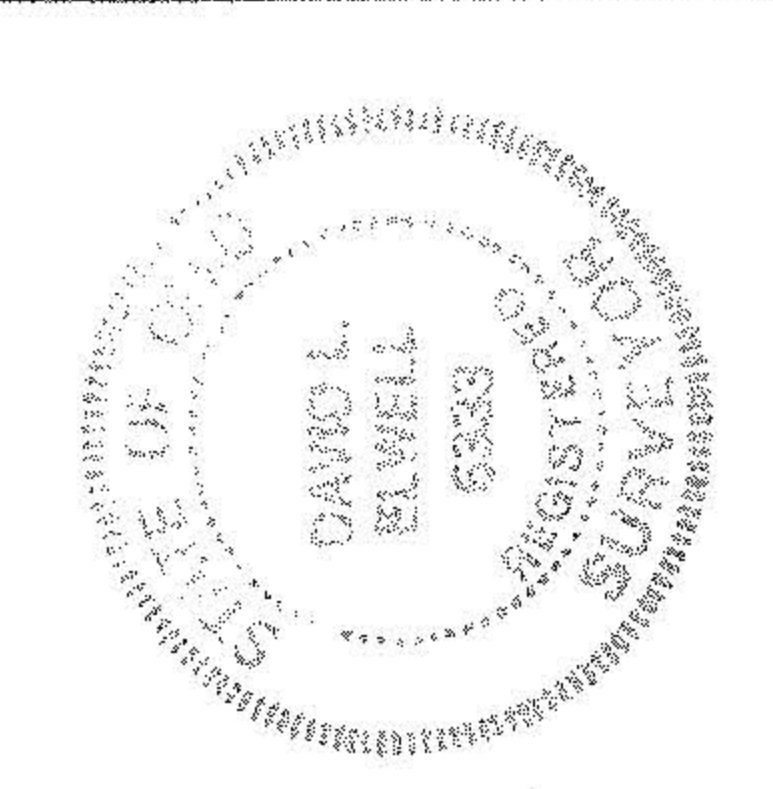

JOBS NO.
780445