

9-00-089-B
 9-00-090-A
 9-00-099-B
 9-00-100-A

ROBERT D & BERNICE BROOKS
 JUL 21 1975
 HALE ROAD

#8601 09-08-089
 9-00-089-B
 9-00-090-A
 9-00-099-B
 9-00-100-A

MAP OF PROPERTIES OF ROBERT BROOKS
SITUATED IN ORIGINAL LOYS 89, 90, 99, & 100
RUSSIA TOWNSHIP, LORAIN COUNTY, OHIO.

ACERAGE: 0.01 ACRE IN O.L. 89
 18.83 ACRE IN O.L. 90
 2.65 ACRE IN O.L. 99
 45.05 ACRE IN O.L. 100
 66.54 ACRE TOTAL

SCALE: 1" = 200' DEC. 10, 1974
 LAUNDON, SIMON, CAHL AND ASSOCIATES, INC.
 ENGINEERS SURVEYORS

NOTE: THIS PLAT PREPARED FROM AVAILABLE INFORMATION & DOES NOT CONSTITUTE THE RESULT OF AN ACCURATE SURVEY.

OCT 16 1975

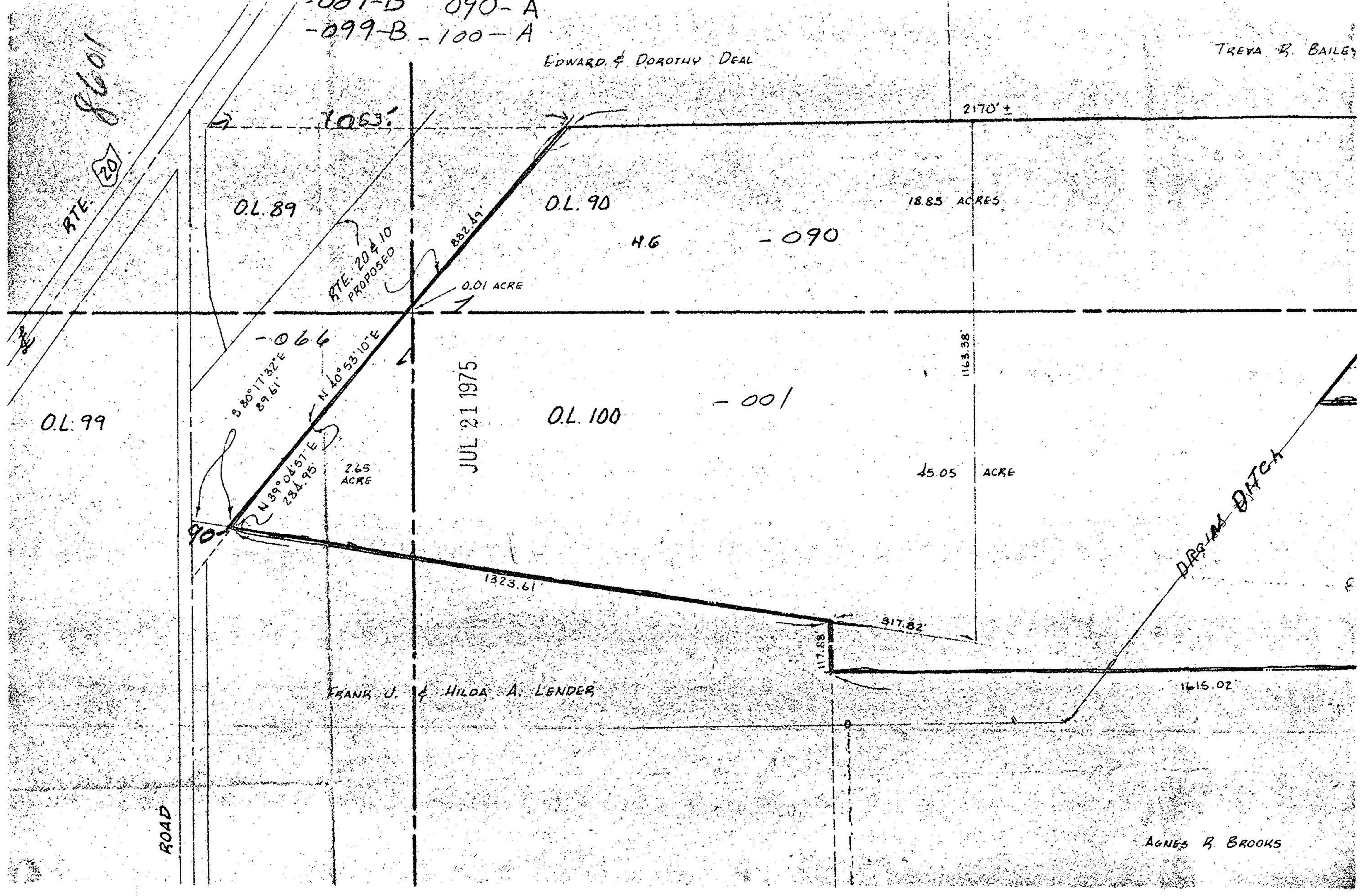

8601
 JUL 21 1975
 BAILEY

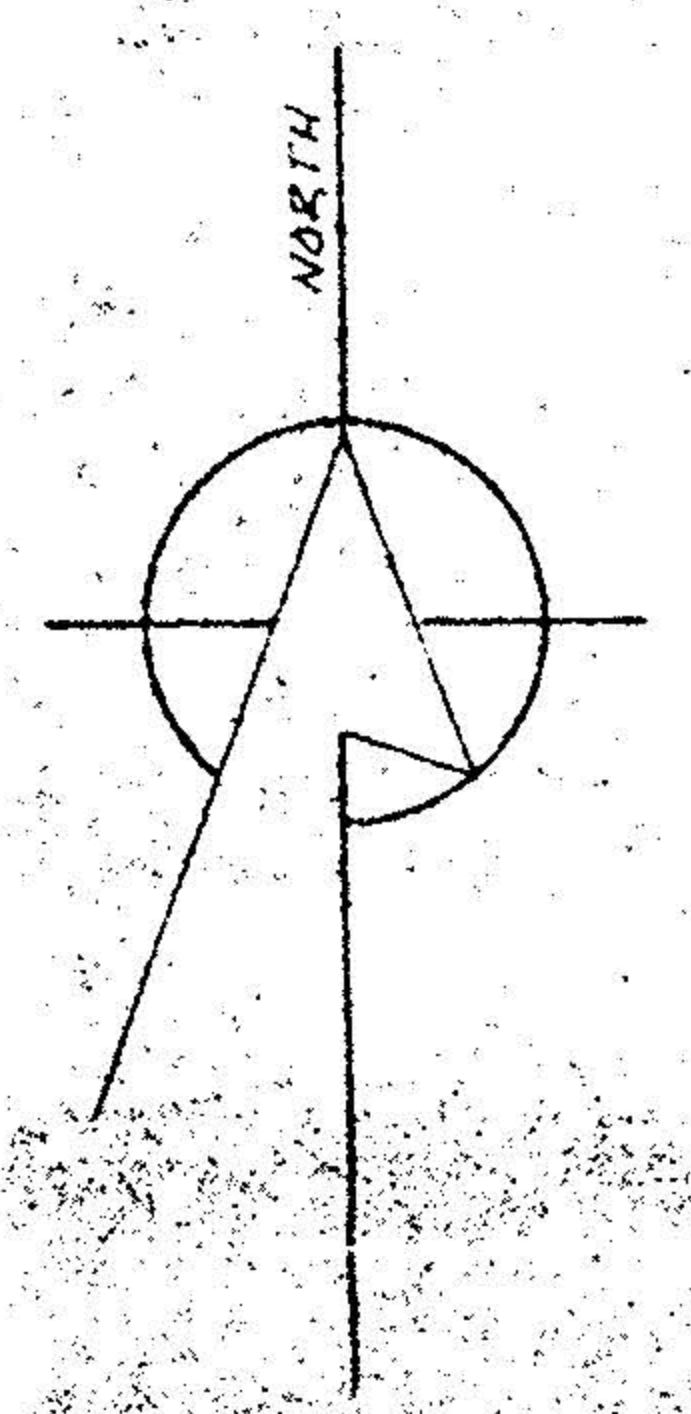
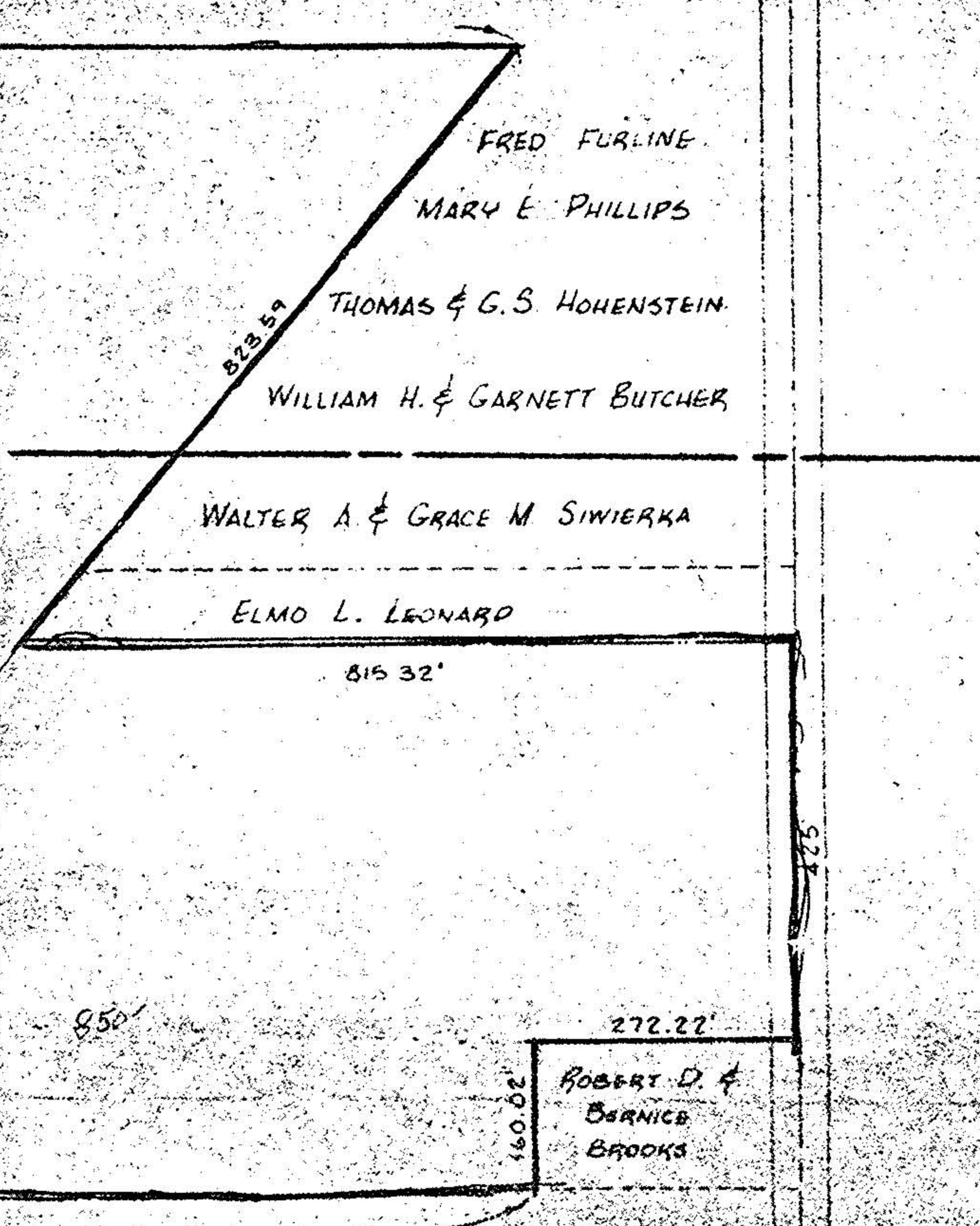

ROBERT D & BERNICE BROOKS