



LAUNDON • SIMON • CAHL & ASSOC., INC.
 CONSULTING ENGINEERS & SURVEYORS
 110 MIDDLE AVE., ELYRIA, O. 44035

SURVEY FOR:

ROBT. L. & A. MARIE TRIMBLE

Orig. Lot 89	City of	Date 9-1-95	Scale 1"=150'
Orig. Sec	Village of	Dwn. by R.G.S.	Chkd. by R.C.
Tract	County of LORAIN	Job No. 95-2772	F.B. 235/53
Township of NEW RUSSIA	State of OHIO	Printed	

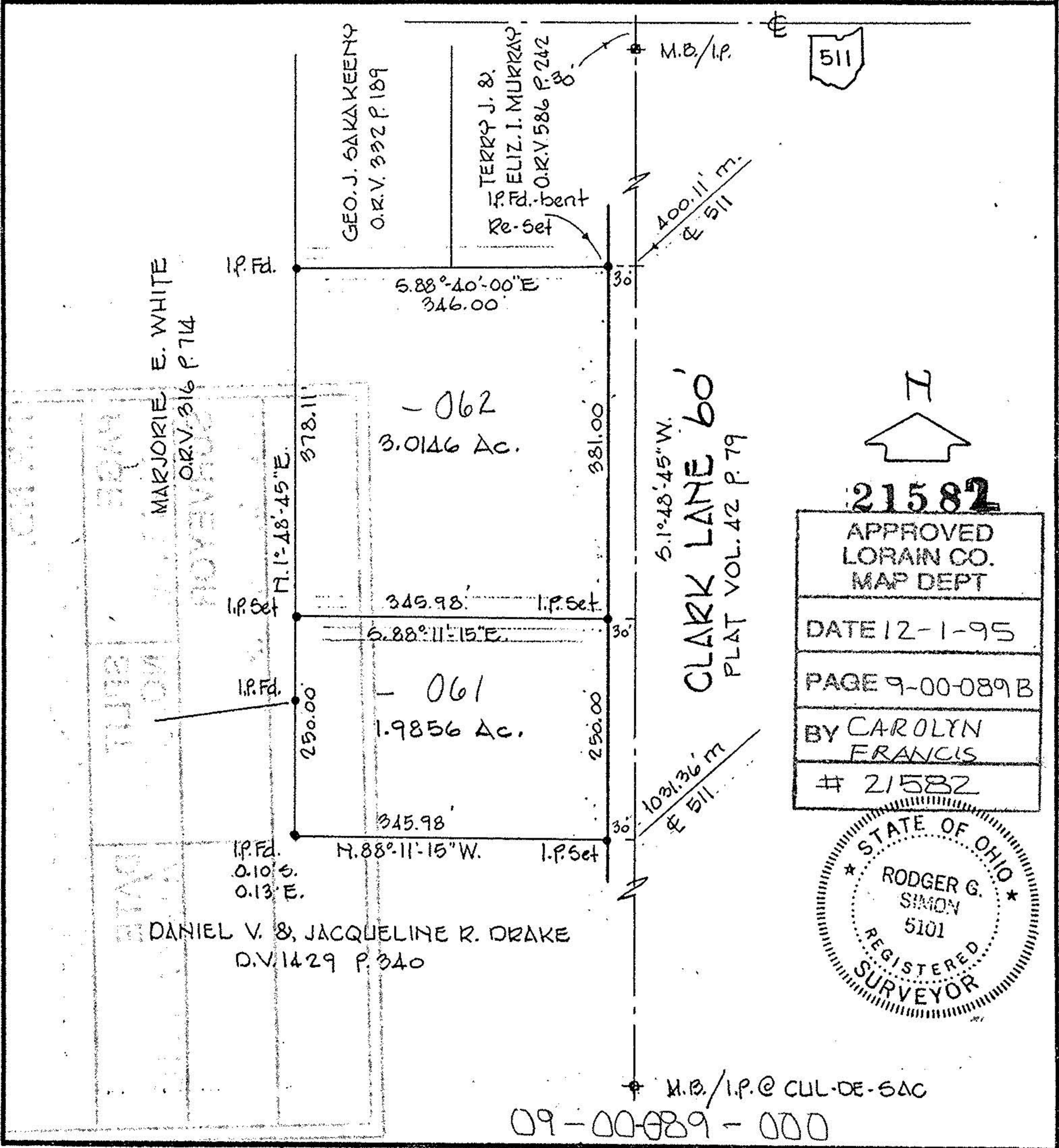

↑

21582

APPROVED LORAIN CO. MAP DEPT
DATE 12-1-95
PAGE 9-00-089B
BY CAROLYN FRANCIS
21582



M.B./I.P. @ CUL-DE-SAC
 09-00-089-000