



LAUNDON . SIMON . CAHL & ASSOC. INC.  
 CONSULTING ENGINEERS & SURVEYORS  
 219 COURT ST. ELYRIA, OHIO 44035

SURVEY FOR:

OBERLIN COLLEGE

|                    |                  |                                |
|--------------------|------------------|--------------------------------|
| Orig. Lot 89       | City of          | Date MAR. 24 '89 Scale 1"=100' |
| Orig. Sec          | Village of       | Dwn. by R.G.S. Chkd. by C.J.   |
| Tract              | County of LORAIN | Job No. 89-1806 F.B.           |
| Township of RUSSIA | State of OHIO    | Printed MAR 27                 |

JAMES KENNEDY  
 V. 1428 P. III

DANIEL R. JR. &  
 LISA R. SABELLI  
 V. 1296 P. 337

IRA W. &  
 CATHERINE  
 INGOLD  
 V. 1179 P. 836

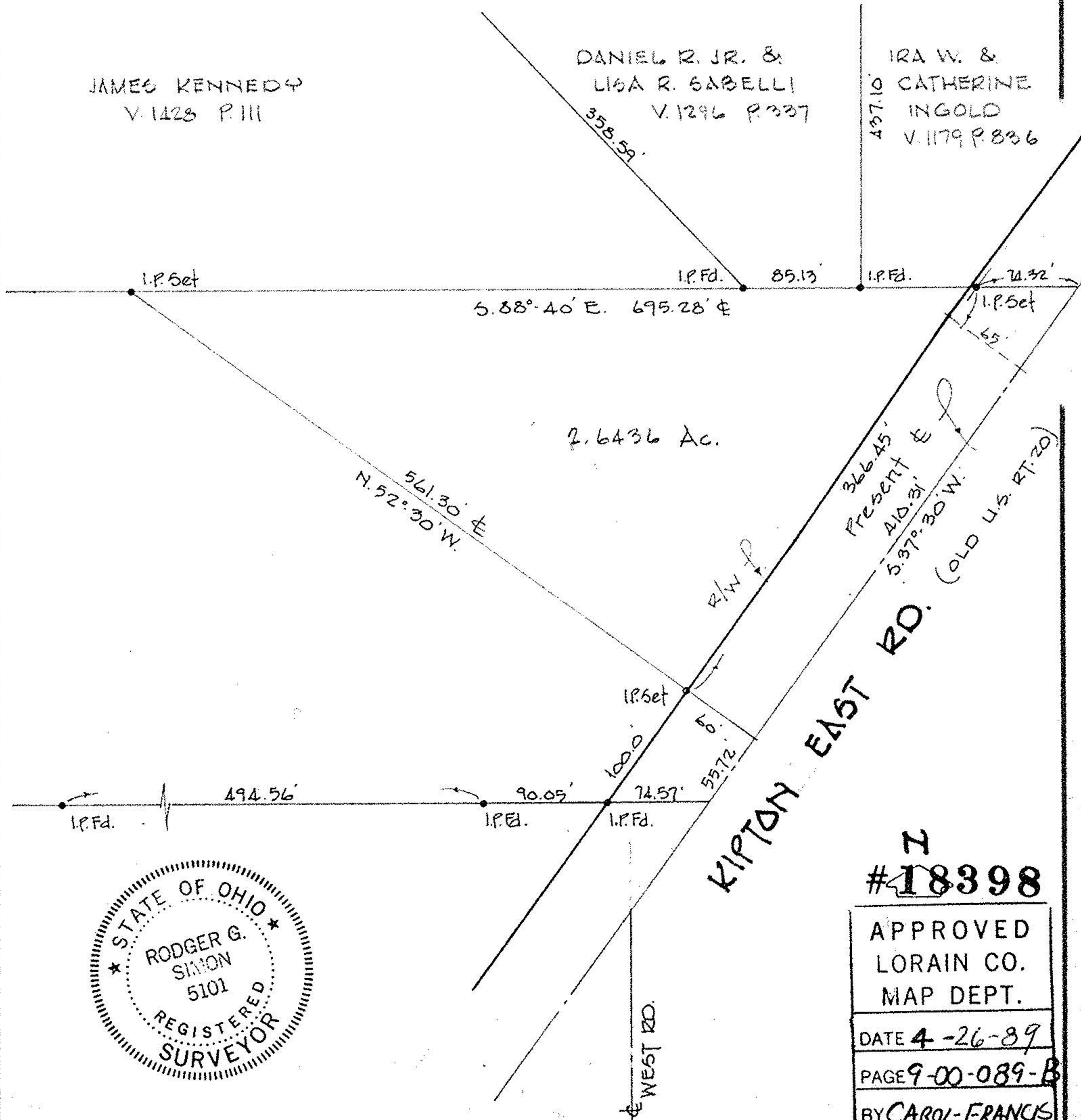

#18398  
 APPROVED  
 LORAIN CO.  
 MAP DEPT.  
 DATE 4-26-89  
 PAGE 9-00-089-B  
 BY CAROL-FRANCIS  
 VOID AFTER #18398

#18398 09-00-089-B