

SURVEY FOR  
SCOTT SMITH

Part of O.L. 88      New Russia Twp.  
County of Lorain      State of Ohio  
Launden Simon Cahl & Associates  
Professional Land Surveyors  
110 Middle Ave. Elyria, Oh. 44035  
440-322-7625  
Job. No. 98-3084      F.B. 245 P. 19 & 20  
APR. 1999

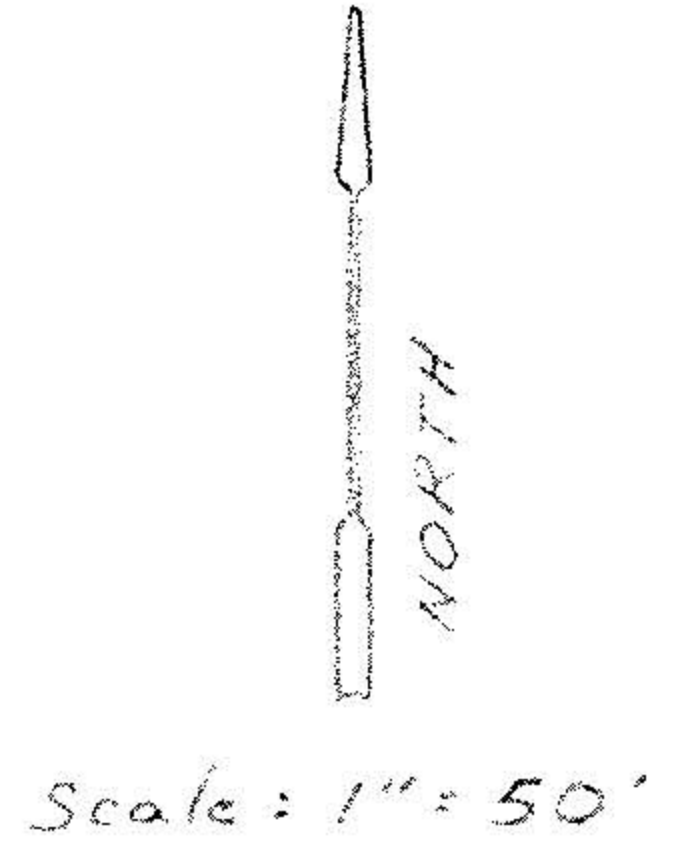

1  
6.40  
0.33  
0.63  
1.41

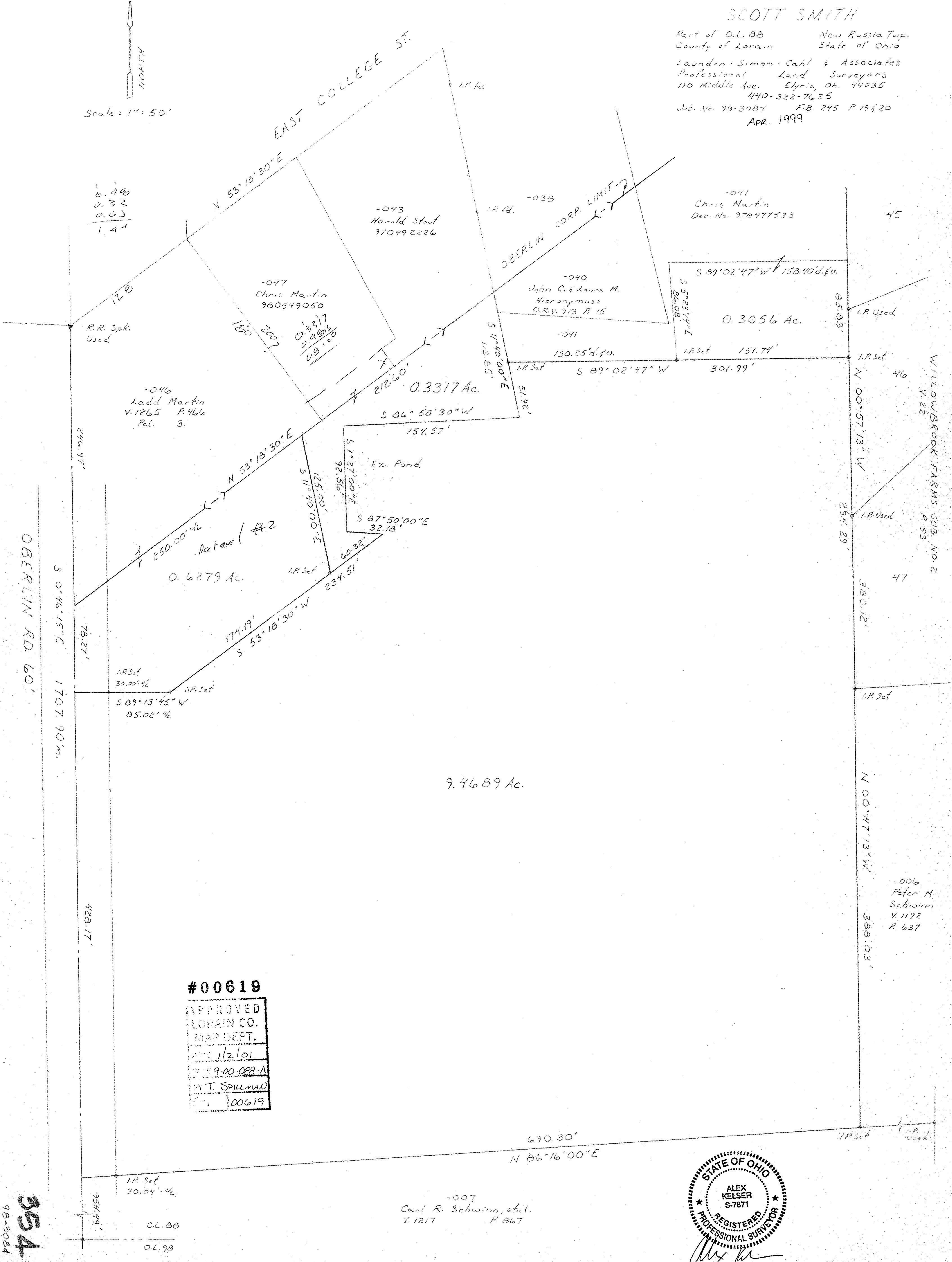

#00619  
APPROVED  
LORAIN CO.  
MAP DEPT.  
DATE 1/2/01  
BY 9-00-088-A  
BY T. SPILLMAN  
# 00619

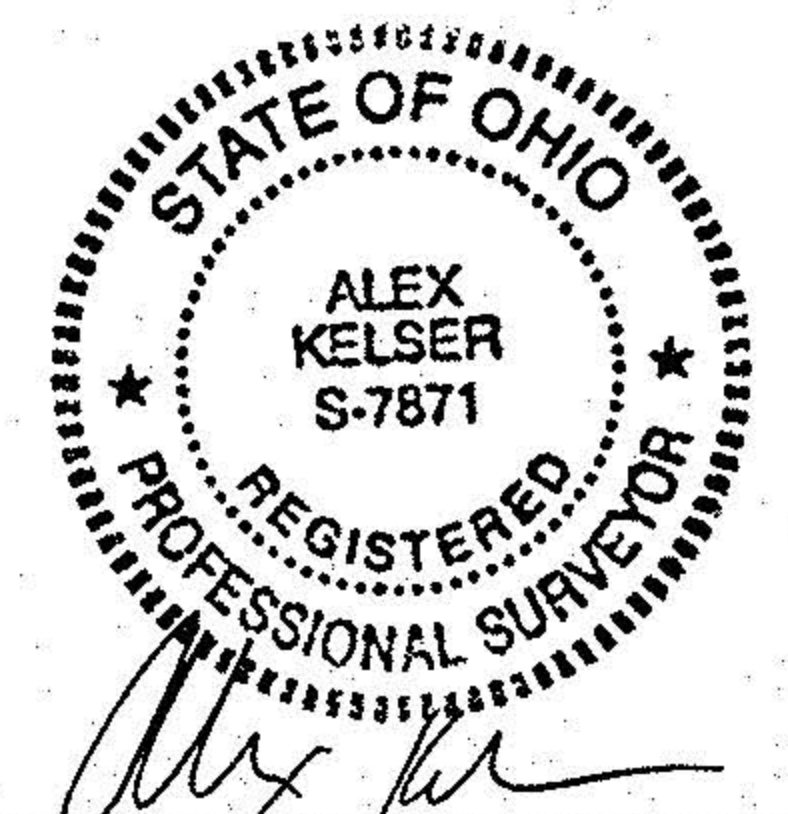

354  
98-3084

-007  
Carl R. Schwinn, et al.  
Y. 1217      P. 867

I.P. Set  
30.04' %  
O.L. 88  
O.L. 98

690.30'  
N 86° 16' 00" E