



KLEINOEDER-SCHMIDT and ASSOCIATES

ENGINEERS — SURVEYORS — CONSULTANTS IN LAND PLANNING

ELYRIA · NORWALK · MEDINA

OHIO

PLOT PLAN

JOB No 73-157

SUBLOT

SUBDIVISION

OTHER PART OF RUSSIA TOWNSHIP ORIGINAL LOT NO. 86 & PART OF LOT 37 IN THE ORIGINAL PLAT OF OBERLIN VILLAGE (P.V.S P.30) - LORAIN COUNTY - OHIO

#11970

APPROVED
LORAIN CO.
MAP DEPT.

DATE 9-8-78

PAGE 9-00-086-A

BY T. McHair

VOID AFTER 11970

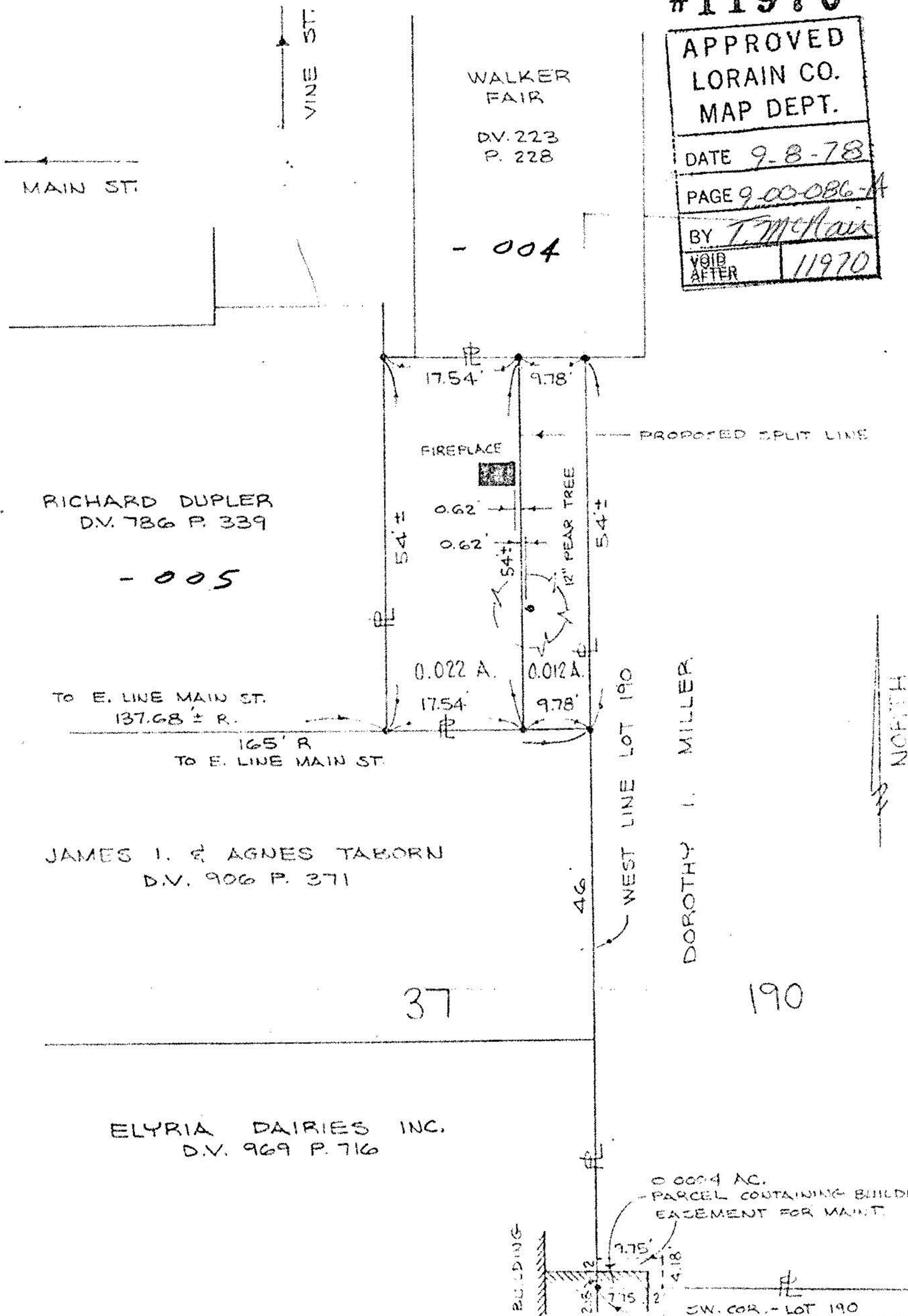

9-00-086-A
09-00-086-103
9-00-086-A

Prepared for: DOROTHY I. MILLER

Scale: 1" = 20'

Date: JUNE 5, 1978 REVISED: JUNE 21, 1978

AF