



LAUNDON . SIMON . CAHL & ASSOC. INC.
CONSULTING ENGINEERS & SURVEYORS
219 COURT ST. ELYRIA, OHIO 44035

SURVEY FOR:

PAUL R. GORSKE

9-00-086-102-009

Orig. Lot 86	City of OBERLIN	Date 12-15-86	Scale 1"=20'
Orig. Sec	Village of	Dwn. by R.G.S.	Chkd. by C.J.
Tract	County of LORAIN	Job No. 86-1565	F.B.
Township of RUSSIA	State of OHIO	Printed	

9-00-86-A #17366 09-00-086-102

SOUTH MAIN ST.

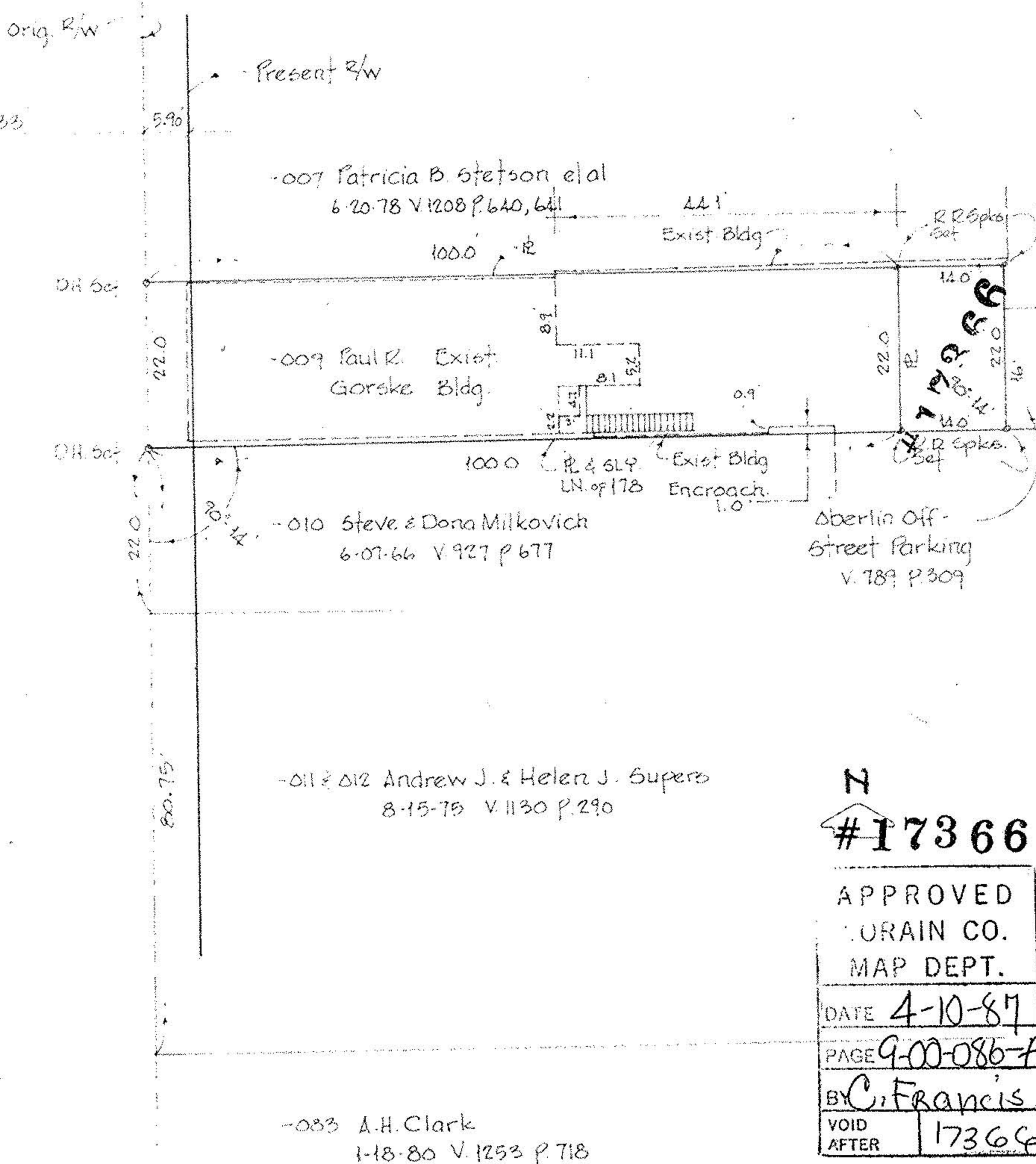

N

#17366

APPROVED	
LORAIN CO.	
MAP DEPT.	
DATE	4-10-87
PAGE	9-00-086-A
BY	C. Francis
VOID AFTER	17366